BlackHawk

2017 NEW ZEALAND DOG AGILITY CHAMPS

TE AWAMUTU | 20 - 23 OCTOBER | KIHIKIHI DOMAIN

Dogs NEW ZEALAND AGILITY

BlackHawk
Every ingredient matters
NEW
Available
in-store now
BlackHawk
grain free
KANGAROO
Could you be feeding your best friend better?
Join the real food movement™ for pets
Proudly part of the masterpet® family
® Black Hawk and other associated trademarks are registered trademarks of Masterpet Australia Pty Ltd.
blackhawkpetcare.co.nz
/blackhawkpetcare
@blackhawkpetcare

CONTENTS

Welcome Messages 4
Venue Maps 7
Schedule of Events 9
Timetable of Events 10
Show Notices 12
Young Handler of the Year 16
Flygility 17
Sponsors & Acknowledgements.....18
Stallholders 21
Your Judges 24
Ribbons 31
Interclub.....33
Perpetual Trophies.....34
Finals Qualifiers.....37
Interzone Profiles.....38
Running Orders 50
Competitor Listing.....65

CONTENTS

WELCOME MESSAGES

Welcome from Nick Chester, NZDAC 2017 Chair

Welcome to the 2017 Black Hawk NZ Dog Agility Championships! Zone 1 is pleased to be hosting you here at the Kihikihi Domain, in the heart of the Waikato. I am sure many of you will be excited and nervous to compete. This will be the 14th DAC I have attended, and the event still holds as much anticipation as ever.

I have no doubt that you and your dogs are going to love this venue. The Kihikihi Domain is expansive, with all the room we need to run a great event. It is somewhat daunting to have nine competition rings but we think it will all pay off and make the event run smoothly. The running surface is one of the best I have seen in New Zealand, and should help dogs to compete at their best. As always, please respect the venue – I have a feeling it's one we would like to use again sometime.

An event of this magnitude is the result of a coordinated effort over many months. The support we have had to run this event has been phenomenal. First and foremost, our premier sponsors, Black Hawk. This is a great new product and we know your dogs are going to love it. A natural food using top ingredients, those dogs who win some of the product are sure to enjoy it. We encourage you to speak to the team from Black Hawk at the event and find out more.

Please read through our catalogue and take note of the numerous sponsors we have. We couldn't provide an event of this size without the generosity of so many individuals, clubs, agencies and businesses. It really is appreciated – and I hope you will support these groups in turn.

To our judges and volunteers – I will say thanks in advance. We have assembled quite the team of judges to deliver some great courses to you. They will be standing through whatever the weather, so please respect and be nice to them! Also, a massive thanks to the many people who have helped make this event happen. You all know who you are, and your work is greatly appreciated. We are very lucky in Zone 1 to have such a wealth of talent and experience to draw from, combined with a willingness to get stuck in and get the job done.

For my committee and me, this weekend is the culmination of 18 months of hard work. The DAC has grown over the years from a fun extended weekend of agility into something of a behemoth. Events like this don't just happen; they require a huge amount of work. I want to say thank you to my incredible committee – Rosemarie, Laura, Debbie, Janette and Bevan have worked hard to provide an outstanding event for you. Please feel free to shout them a drink at the Social event – they deserve it.

For myself, there has been a lot of work answering emails, coordinating clubs and promoting the event. It has been full on, but I would be lying if I said I haven't enjoyed it. It has been a lot of fun to bring this event to you. Maybe that speaks to more serious mental health concerns on my part, who knows. So, I ask in turn that you remember that even though this is the "main event" of the dog agility calendar, don't take it too seriously. If you do well – congratulations. If not, there is always next year. Your dog will have fun regardless whether or not they have a ribbon to show for it at the end. Enjoy the social aspect, compete with a smile and remember that this is as much about having fun as it is about competing.

I hope you have a safe, happy and enjoyable weekend here in Kihikihi.

Welcome from Carl Ranford, Dogs NZ AC Chair

It's that time of year again, where our code comes to together for a full on 4-day weekend of the sport we all love and enjoy. Agility! Of course, I am referring to NZDAC. This time Zone 1 is hosting our National Event and we have a Kiwiana theme to help entertain us. We have an unprecedented 5227 entries! Made up of a staggering 632 dogs! This will be the biggest Agility Event in New Zealand on record!

The hidden beauty of our National Event is the fact that there is no qualifying criteria required to enter, which makes it open to all so everyone has a chance to attend and compete - no matter the grade they are in.

For many, NZDAC is a must do event on their calendar and for very good reasons it is seldom missed. It is also our biggest social event of the year and that alone brings a lot us. It's a chance to catch up with friends from across the country and enjoy the company of those whom we share the same interests with.

With a great line up of judges and a massive 10 rings in action, made up of 9 competition rings and 1 practice ring, all aspects of agility are covered. There will be Champ of Champs, Flygility, YKC, Agility & Jumpers Finals and of course Team Events, where each Zone gets into theme and cheers on their Zone on from the side-line. A line up of fun social events is planned as well, so if you are joining in you will be sure to have a good time! Just don't forget your dog will need you in the ring the next day.

I would like to thank Nick Chester and his organising committee for all the hard work they have done to deliver this huge event. It is no easy feat to bring all this together.
Special thanks to our premier sponsor Black Hawk and all other sponsors and clubs who help make this event possible.

Finally, good luck to all those competing and I will see you there, in and out of the ring.

WELCOME MESSAGES

WELCOME MESSAGES

Welcome from Nigel Trainor, Dogs NZ President

Welcome to the 2017 Black Hawk NZ Dog Agility Championships (NZDAC)
I wish you all well at this year's NZDAC.

Executive Council has been privileged to read of progress to date from both Bevan Dale and Nick Chester at our meetings. Congratulations go to all involved in the event in attracting record entries to Kihikihi. I have never been to Kihikihi and can honestly say I had never heard of it! But I am sure that the locals will certainly know that NZDAC and Dogs New Zealand have been in town in what will obviously be a fantastic weekend.

Apart from the record entries we have been amazed to read of the number of camping sites sold and the interest from stall-holders. What appears to be a small organising committee has certainly been busy and on behalf of Dogs New Zealand I wish to congratulate and thank them. I encourage you to do the same as they have obviously dedicated countless volunteer hours on your behalf.

It is appropriate that I acknowledge Masterpet NZ as having the naming right sponsorship rights of NZDAC through their new range of Black Hawk dog food. Our relationship with Masterpet NZ now extends over seven years and has recently been secured through to the end of 2019. The Masterpet NZ team has always been a pleasure to work with and it is great that Dogs New Zealand is associated with such a credible brand. Given the hype leading into NZDAC I am sure the Masterpet NZ team will thoroughly enjoy their time with you all at Kihikihi.

Over the past few years Executive Council members and, in particular our breed representatives, have been proactive in attending both NZDAC and NDOA. This is very important as it gives our team a first-hand understanding of all of our disciplines. We are of course now trading under our new name Dogs New Zealand with this change made to better reflect the make-up of our membership and the activities they are involved in. I am sure that Steve Tate (Saturday) and Maree McKenzie (Sunday) will enjoy their time with you at NZDAC in 2017. It has been pleasing to read of the relationship developed between the organising committee and the Dogs NZ main office. I know the office staff have been keen to assist with both NZDAC and NDOA events but have been limited with all three National events being held in October but this is changing from 2018 which should allow the relationship to further develop in the future.

Finally, to all of you; the event committee, judges, club personnel manning the rings and competitors alike we wish you all the best for a fantastic event.

We look forward to the delivery of an event that the Agility fraternity, Dogs New Zealand and our sponsors can be extremely proud of.

VENUE MAPS

BlackHawk
Every ingredient matters

2017 NEW ZEALAND DOG AGILITY CHAMPS

TE AWAMUTU | 20 - 23 OCTOBER | KIHIKIHI DOMAIN

Dogs NEW ZEALAND AGILITY

VENUE MAPS

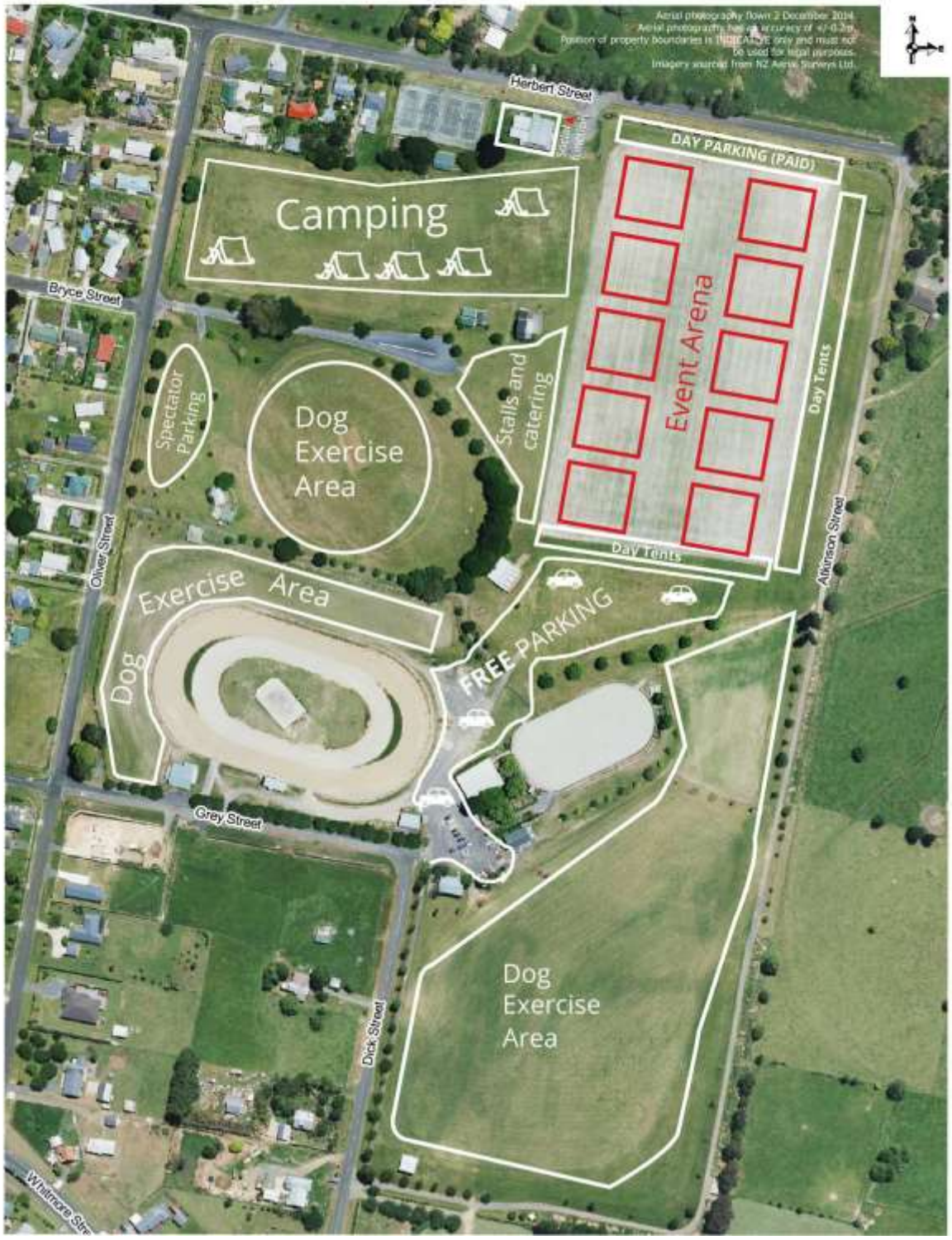

VENUE MAPS

VENUE MAPS

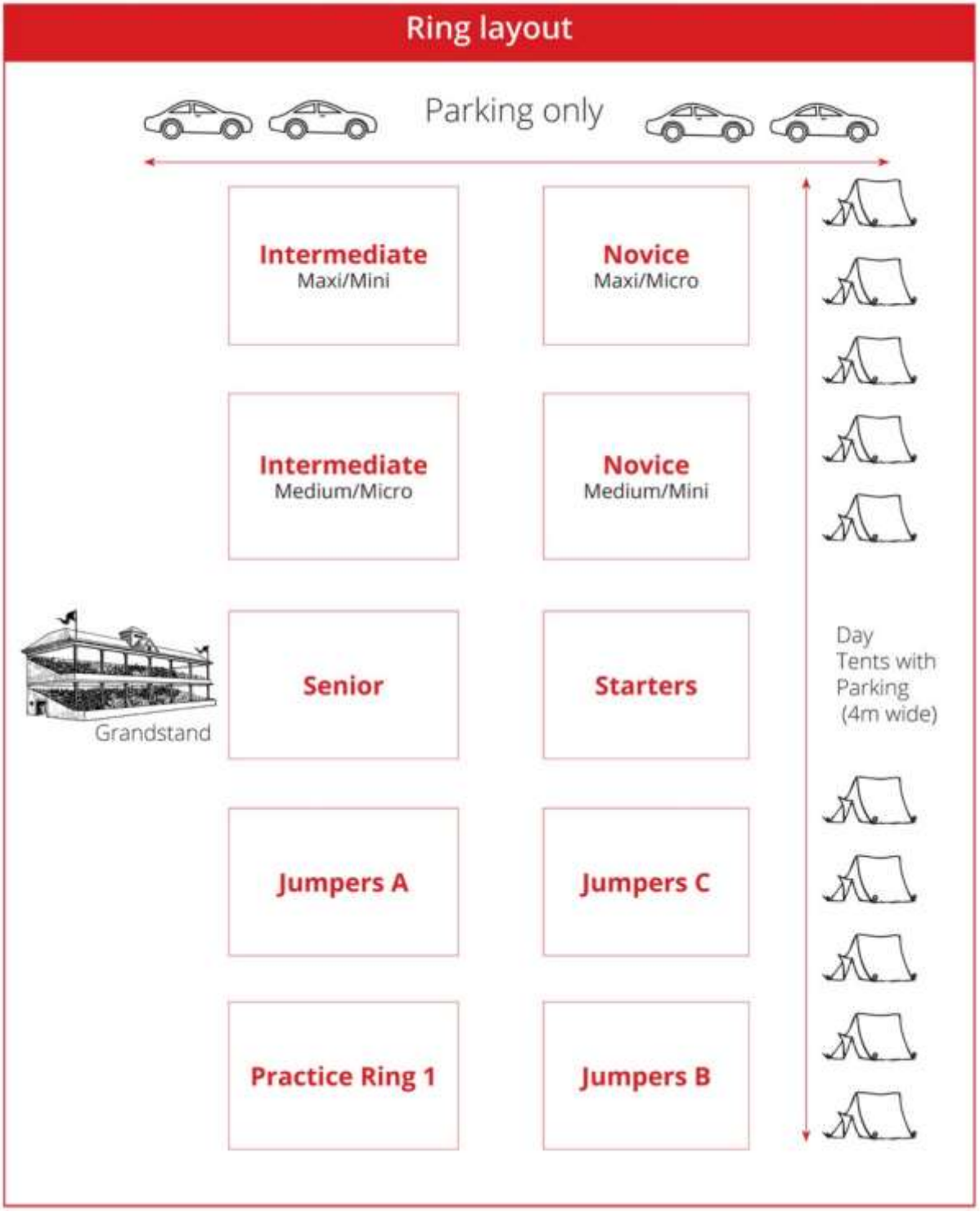

SCHEDULE OF EVENTS

Friday, 20 October

Morning	Afternoon
Jumpers A1 – Paul Taylor	
Jumpers B1 – Martin Bush	Young Handler of the Year Finals – Paul Remon
Jumpers C1 – Allan Rohde	Agility Champ of Champs – David Cook
AD – Kevin Burnette	Jumpers Champ of Champs – Campbell List
ADX – Fiona Hodgson (after the conclusion of AD)	

Saturday, 21 October

Morning	Afternoon	Evening
Starters 1 – Paul Taylor	Jumpers C2 – Kevin Burnette	Interzone Starters – Martin Bush
Novice 1 (Max/Mic) – Beth Oliver (Med/Min) – David Cook	Jumpers B2 – Fiona Hodgson	Interzone Novice - Allan Rohde
Intermediate 1 (Max/Min) – Martin Bush (Med/Mic) – Campbell List	Jumpers A2 – Allan Rohde	Interzone Intermediate – Beth Oliver
Senior 1 – Paul Remon		Interzone Senior - Campbell List Interzone Jumpers – Martin Bush

Sunday, 22 October

Morning	Afternoon	Evening
Jumpers C3 - Campbell List	Starters 2 - Fiona Hodgson	Jumpers C Final - Paul Remon
Jumpers B3 - Beth Oliver	Novice 2 (Max/Mic) - Kevin Burnette (Med/Min) – Paul Taylor	Jumpers B Final - Kevin Burnette
Jumpers A3 - Martin Bush	Intermediate 2 (Max/Min) – Allan Rohde (Med/Mic) – Paul Remon Senior 2 - David Cook	Jumpers A Final - Fiona Hodgson

Monday, 23 October

Morning	Afternoon
Starters 3 - David Cook	Starters Final - Beth Oliver
Novice 3 (Max/Mic) – Paul Remon (Med/Min) – Campbell List	Novice Final - Martin Bush
Intermediate 3 (Max/Min) – Fiona Hodgson (Med/Mic) – Kevin Burnette	Intermediate Final - Paul Taylor
Senior 3 - Beth Oliver	Senior Final - Allan Rohde

TIMETABLE OF EVENTS

TIMETABLE OF EVENTS

Friday

Judging commences 10:30am. Courses walking from 9:30am.

Saturday

Morning judging commences 8:00am. Courses walking from 7:00am. Afternoon courses will commence judging at 12:00 noon.

Sunday

Morning judging commences 8:00am. Courses walking from 7:00am. Senior 2 will commence at 11:30am and the remaining Agility 2 classes will commence at 12:00noon.

Monday

Morning judging commences 8:00am. Courses walking from 7:00am.

Judges have been scheduled breaks, which are denoted as a thick line on the running orders in this catalogue. However, some judges may not choose to take them, so please listen out for announcements.

All evening classes will begin as soon as practicable after the day's prizegiving is complete.

NZDAC 2017 photos will be provided by the fantastic team at Auckland Area Agility Photos. Emily, Hayley and Caitlin will be capturing the action all weekend long and we are really happy to say that these photos will be provided to competitors free of charge.

https://www.facebook.com/Auckland-Area-Agility-Photos-245137815544379/

BlackHawk
Every ingredient matters
NEW
Available
in-store now
Real love deserves
real food.
Join the real food
movement for pets
Proudly part of the
mastepet family
blackhawkpetcare.co.nz
/blackhawkpetcare
@blackhawkpetcare

SHOW NOTICES

NZDAC Officials

Event Manager – Nick Chester
Assistant Event Manager – Rosemarie Baker
Show Secretaries – Diana & Scott Gausden www.showsec.co.nz
NZDAC 2017 Committee – Nick Chester, Rosemarie Baker, Janette Davis, Bevan Dale, Laura Dick & Debbie McFarlane
Parking & Day Tents – Joanne Dale
Flygility – Shaneka Kelly
Judges' Liaison – Nicola Parmenter

Dog Safety

We remind all owners and handlers that they are responsible for keeping control of their dogs at all times and that dogs must not be tied up and left unattended. All dogs should be on lead unless competing or warming up and should be contained within vehicles or crates when not attended.

Dog Exercise Areas

There is a large amount of space for off-lead dog exercise. The equestrian area south of the arena, cricket pitch and embankment around the speedway are all available. Please be aware that the domain is a public dog exercise area and members of the public will be using it. Please pick up after your dogs and use the bins provided.

Parking

Pre-paid parking is along the north side of the arena and can also be accessed from Atkinson Street (turn right off Herbert Street, then immediately right). Parking is between the arena and fence line. There is enough room for everyone who booked parking, but sites are not pre-allocated.

Free parking is also available at the southern end of the arena and in the lower car park between the equestrian club and speedway. It is not pre-allocated. It can be accessed from Gate 2 on Grey Street.

Day Tents

Day tents were pre-booked and information disseminated on the Facebook NZDAC group. If you are unsure of your classification, please ask a committee member for assistance.

Day Tent sites T01-T58 and pre-paid parking spaces should enter the venue from Atkinson St (turn right off Herbert St).

Day Tent sites T59-T84 should enter the site through the car park at Gate 2 (Grey St). Day tent sites can be accessed from Atkinson Street (turn right off Herbert St, just east of the venue) after 4:00pm on Thursday.

SHOW NOTICES

Camping

Camping sites were pre-booked. Campers will be admitted onto the grounds from 2:00pm on Thursday 19 October. All sites are 9m x 9m. Please follow the directions of camping wardens who will direct you to your site. Camping is on the rugby fields and can be accessed from Gate 3 on Oliver Street.

In the interests of health and safety, all camp sites must have a working fire extinguisher, buckets of water or another effective form to extinguish a fire on their site at all times.

Goodie/Registration Bags

These will be available from the Black Hawk tent during Friday.

Showers

The shower block is located near the camping area. The showers in the rugby changing rooms are also available.

Selling

Our marketplace will be located on the southern side of the Grandstand. Please respect that stallholders have paid a fee and do not sell other items over the course of the weekend.

Practice Ring

The practice ring will be available all weekend at the southern end of the arena. There is strictly no practicing in any other ring.

Course Walking

Courses will be available for walking for at least an hour before competition begins. The committee will make all efforts to provide additional time for walking where we can.

Ring Procedures

- In every event, at the end of each height, that class will close. There will be NO exceptions.
- Please have good communication with the call board so you can have the best opportunity to get there in time.
- Every ring is managed by a different club. Please make sure that the Judge is ready and the Scribe has your number before you begin as each ring will have a different method of doing this.

Also, please note, due to the huge numbers of entries and the short amount of time available we need your help to keep our show moving;

- if you reach MCT (Maximum Course Time) you will be asked to leave the ring immediately via the exit area;
- if you are unfortunate enough to be disqualified you will be allowed to finish the course but please remember, no training.

SHOW NOTICES

Ring Managers

Starters	Alan McClumpha
Novice Maxi/Micro	Paul Needham
Novice Medium/Mini	Chris Monk
Intermediate Maxi/Mini	Katrina Clarke
Intermediate Medium/Micro	Fiona Ferrar
Senior	Kirstin Graves
Jumpers C	Nigel Kenny/Ellisia Cleave
Jumpers B	Jacqui Wigmore
Jumpers A	Bill Pearce

Changes of Handler

If you have a change of handler on the day (or have specified two handlers on your entry), please ask the number taker/scribe to note your FULL name on your scribe sheet, so that the correct handler can be recorded on the results sheets and any Clear Round Certificates. Any partial names that cannot be determined will default to the catalogued handler.

Results

Finalised results will be posted at the Grandstand and will also be available online at www.nzdac.org.nz.

Unplaced CRCs

Clear round certificates can be collected from the Black Hawk tent.

Free WiFi

WiFi is available for competitors - just look for the "ShowSec FREE WiFi" hotspot on your devices. No password is required, though you may need to be in close proximity to the ShowSec bus.

Text-a-Scratch

If you wish to scratch your dog on the day or just before your events, please send a text to 021 0273 3686 with the dog's permanent number and the event you're scratching from. This will save our Call Stewards from calling for a dog that's not intending to compete in that class.

Requests for refunds will be handled via the website www.nzdac.org.nz. Log in, go to the My Entries page and select the "Request Withdrawal" link next to your dog's name. Any supporting documentation may be attached to the online form upon completion.

Live Results

Live results will be performed for all the evening events and can be viewed online as they happen at www.nzdac.org.nz.

Finals

Finals places will be updated as each class finishes and can be viewed live at www.nzdac.org.nz.

Prize Giving

Prize giving will take place at the Grandstand as soon as practicable at the conclusion of the afternoon events.

Evening Meals

Saturday Evening BBQ

The BBQ will take place next to the Rugby Clubrooms from 7:00pm. Please present your ticket when getting your meal.

Sunday Evening Kiwiana Event

Sunday night's event will take place in the Rugby Clubrooms from 7:30pm. Please present your ticket on entry. Due to the liquor licence for the event, this is strictly entry only to those with tickets. The event will run until 12:00am.

Disputes Committee

Any disputes will be handled by Nick Chester, Bevan Dale and Janette Davis.

Duty Vets

Vet ENT Te Awamutu
49 Benson Road, Te Awamutu
24 hour emergency service - 07 872 0240

First Aid

First Aid kits are available at the Judge's tent and Rugby clubrooms. Please call on any member of the committee if required.

Hospital

The closest hospital is Waikato Hospital - Selwyn Street and Pembroke Street, Waikato Hospital, Hamilton 3204. In an emergency, always dial 111.

Taxi

Te Awamutu Taxi Sevices - 07 871 4178.

Security

Security will be onsite overnight. Although we do not anticipate any security concerns, the Committee recommends that competitors keep their vehicles locked and do not leave valuables unattended.

YOUNG HANDLER OF THE YEAR

Qualifiers for Agility Handler of the Year

It's great to see so many qualifiers for Handler of the Year! Should make for some great finals.

Novice – 12 and Over

Paige Aukett and Beaucort Daredevil
Jamie Alexander and The Last Boy Scout
Melissa Kemp and Bilbo the Ginger Ninja
Jess Tansey and Tevra Ride the Rapids

Advanced – 12 and Over

Jake Remon and Toto-Lee Short and Curly
Jake Remon and Gigalos Cunning Linguist
Jorja Mullholland and Thane
Erin Ball and Ohutu Mist Dazzle Me
Erin Ball and Ohutu Speedy Demon
Jess Tansey and Shes Got Swag

Under 12s Qualifiers

Niamh Lappin and Topsy Turbo Toes
Niamh Lappin and Halo

Facebook – Junior Dog Training (New Zealand)
Contact us on Facebook, or via one of the Upper North Island reps who are Sophie and Ceri Tarry. 021 379 168
Camp 2018 is being held in January 21st-25th 2018 near Fielding – forms and deposit need to be in by 31/10/2017. Open to young persons up to 20Yrs!

FLYGILITY

ZONE TEAMS

ZONE 1	Two Fags and a Fag Hag:	John Gates and George Chris Richardson and Rocky Kim Orlando-Reep and Pandaris
	The Smurfettes	Nikki Craddock and Fagan Lorna Chapman and Orca Gina Nielsen and Jess
	Fast and Furry-ous:	Earle Dennis and Cosmo Liz Kirkman and Willow Sarah Ridley and Keara
	Leading Ladies:	Jacqui Wigmore and Cassidy Tess Bayly and Shady Kay Ungemuth and Dash
ZONE 2	BJ's:	Debbie Trimbach and Sophie Christine Longton and Jessie-James Chris Hutchings and Boston
	TLC Hawkes Bay:	Chris Ross and Taku Chrissy Harris and Lace Jackie Olley and Cherchez
	Meg's Bess t Chip:	Raewyn Saville and Chip Katie King and Meg Dave Swinyard and Bess
ZONE 3	In the Fly Zone:	Judy Towers and Belle Carol Gallier and Fizz Diane Haydon and Moss
	Naki Flyers:	Judy Towers and Wolf Sarah Clements and Tuk Diane Haydon and Brandy
	Full Throttle:	Erin Ball and Tee Sandra Banks and Willow Lynn Pillette and Blue
ZONE 4	Z4 Stars:	Julia Hinrichs and Tippi Darren Johnston and Zuki Sue Neale and Pippin
	Z4 Flyers:	Sue Neale and River Julia Hinrichs and Ice Hazel Littlejohn and Bella

FLYGILITY

SPONSORS & ACKNOWLEDGEMENTS

SPONSORS & ACKNOWLEDGEMENTS

Furniture Zone
280 Alexandra St, Te Awamutu 3800
PRATIK PARMAR
Store Manager

HIRE CENTRE TE AWAMUTU

davies foods

vetora Waikato

LJ Hooker Te Awamutu

PAKnSAVE

Town & Country Motors

THE HONDA SHOP

TIMMO'S iTm

VET-ENT

POP'n'GOOD

zoetis

STIHL SHOP

EastPack Growers at heart

noel leeming

SPONSORS & ACKNOWLEDGEMENTS

SPONSORS & ACKNOWLEDGEMENTS

SPONSORS & ACKNOWLEDGEMENTS

SPONSORS & ACKNOWLEDGEMENTS

warehouse stationery

Pet-n-Sur

ASTINA

STYLE – PERFORMANCE – VALUE

STRAWBRIDGES

100% APPLIANCES

APPLIANCES, GIFTS AND BEDS
LOCAL FAMILY BUSINESS FOR 70YRS+
319 Alexandra St Te Awamutu
Ph 07 8717090 Fx 07 8713059
jason.s@100percent.co.nz

Dogs NEW ZEALAND AGILITY

BlackHawk

SPONSORS & ACKNOWLEDGEMENTS

SPONSORS & ACKNOWLEDGEMENTS

Kirsten Gollem http://animalfisio.co.nz/
kirsten@animalfisio.co.nz

Animal Physiotherapy & Rehabilitation Ltd
Bringing out the athlete in your animal

Planet Dog - Distripet
Els Desart
els.desart@distripet.co.nz

DISTRIPET NZ LTD
Pet Products

WoofaWares
suecon@xtra.co.nz

Woofa Wares Ltd
Where Dogs Love to Shop

Sarah Cruickshank
sarah@vetphysio.co.nz

vetphysio
HORSES · RIDERS · SMALL ANIMALS · REHABILITATION

The Mat Man - Chas & Robyn Jeffares
Ph 021 444067
dogbeds@callplus.net.nz

Hurtta (Dog Mechanics)
Bridee Manning
Bridee@dogmechanics.co.nz

Dog Mechanics

Jahzzy Jumps
Sam Bois
jahzzyagility@gmail.com

Jahzzy Agility

STALLHOLDERS

STALLHOLDERS

Mega Bowen
megamobilebowtech@gmail.com

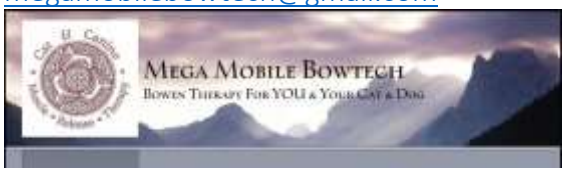

Torpedo 7 / 1-day
Greg.Bell@1-day.co.nz

Bow Wow Boutique
Alex@bowwowboutique.co.nz

Jake Remon
JSR dog supplies and Get-it dog toys.
Selling leads, snuffle mats and many styles of toys
cell 0220757220 or home 03 488 4600
email jakeremon23@gmail.com

Diana Scott
Great Treats for Great Mates,
Natural Dog Goodies & Specialised K9 Rehabilitation
diana@mates4life.co.nz

TakeShelter Ltd
pauldesma@xtra.co.nz

Animal Muscle Release Therapy Ltd.
Nash Francis
Email: nash@animal-mrt.com

STALLHOLDERS

STALLHOLDERS

Hydropaws
Rachel
hydropawsnz@icloud.com

Lead On
Michelle Burggraaf
Michelle.burggraaf@xtra.co.nz

Sarah Clements
Avocados & Clocks

Animal Outfitters
lillian@animaloutfitters.nz

Lou Baker
loufus@xtra.co.nz

Accell Canine Therapy
Rachel
rach.equissage@gmail.com

EQUISSAGE®
"Leading the Way in Equine Therapy"

NZ NORTH ISLAND
RACHEL NAPPER

YOUR JUDGES

Fiona Hodgson

My beginnings in Agility go back close to the early days of the sport in NZ.

In 1987, I bought a Rottie pup and thought I'd better get this small animal under control before it became a large animal and so started taking him to the Obedience classes in town. He loved it - I loved it, and off we went.

It was at this time that I met up with a couple of others who wanted to do something other than obedience in the area and thought we'd have a crack at this new Agility type thing. The first day we put up two jumps and balanced a bit of board on a couple of saw-horses for a table. After two goes at this extensive course, we were all sure we knew everything there was to know about Agility – the last 30 years or so have been spent learning how wrong we all were!

...we put up two jumps and balanced a bit of board on a couple of saw-horses for a table. After two goes at this extensive course, we were all sure we knew everything there was to know about Agility..

Since then I have been involved in every area of the sport and have been judging agility for over 20 years including all of the major National events many times and large Australian events including the Canberra Royal, Australian Nationals and NSW Festival of Agility a couple of times.

I've run dogs of all sizes (both mine and those belonging to others). I've fallen over more times than I care to count and I could write a book on the mistakes I've made. I've won and I've lost (a lot).

I love judging and witnessing all of the fantastic performances and people just having fun on my courses. The only thing that makes me grumpy as a judge is harsh handling.

Having missed the last few NZDACs for one reason or another, it will be great to be at what looks to be a great one this year and I look forward to catching up with everyone. I was asked to supply a photo so thought it only appropriate to provide one from the last Zone 1 NZDAC.

Beth Oliver

Hi everyone!

I've been in agility coming up to 25 years and enjoyed every minute of it. The best part is being a life member of the most awesome little club in New Zealand, Central Hawkes Bay! I'm a bit different in that I no longer run a dog but do enjoy judging and setting courses which hopefully sit at the level they are targeted at.

Outside of agility I work on an orchard as a Site Administrator, I also do some pruning and at harvest I supervise a gang of 16 Samoans which is like having 16 kids! We have a lot of fun together which makes my job easier, most days! Outside of work, my partner, Chris, and I live on a small lifestyle block with our two dogs Fez and Smallest and several other four-legged stomachs! We both enjoy fishing and regularly make trips to Slipper Island in the Coromandel to target the big snapper. I have also this year bagged my first deer. This has always been on my bucket list along with a 20lb snapper, marlin, swordfish, 15kg kingi, so still lots to look forward to!

I have seen agility grow so much in the last 25 years and my hopes for the sport in the future are that we continue to compete solely because we enjoy doing so, have the dogs' safety first in our minds at all times and also have the confidence that when we have concerns or ideas that they will be listened to without judgement.

Good luck to you all competing, I hope you enjoy my courses and the NZDAC 2017 creates great memories for you!

Paul Taylor

I am honoured to judge at the 2017 NZDAC, and would like to express my thanks to the organising committee for the opportunity.

My time in agility has seen our premier event move from NDOA to NDTA, to NZDAC. And the 2017 event will see the further innovation of different judges for the various heights of each class. I see this as a clear indication of the increase in popularity in our sport of Agility.

I continue to be impressed by the variations and advancements of handling skills used by competitors, and I will be aiming to provide courses where people can utilise and display these skills.

Good luck to everyone competing this year.

YOUR JUDGES

YOUR JUDGES

Martin Bush

Judges Profile – sounds like:

BOSCH

Facebook:

Photo: Caitlin Frater, Betelgeuse Photography

Faceplant:

Hey all!!!

Most of you will know me already, been around the traps for 20 odd years, playing silly buggers with Belgian Shepherds in all that time and judging since 2007. Like most of you I spend many, many weekends away trying to run a dog part time and then judging a bit more part time than running a dog part time 😊

Great to be involved with this year's NZDAC and big thanks to the organising committee for having the balls to ask me along. Well…it's sorta like what goes around comes around so to speak 😊

Its indeed an honour to again be asked to judge another NZDTA/NZDAC - that's four zones covered in my short ten years judging and I'm sure we're all going to have fun.
These are huge events now and I applaud the 2017 committee for all the efforts to get everything right for the weekend. Please take time during the weekend to thank them in passing for the huge effort to make the whole weekend the success I'm sure it will be.
In line with the organisation, please be patient with any changes etc that may happen. It's hard to make an event this size go like clockwork, there will be clashes but hey, put yourself in these guys shoes and consider how you would feel if it was you.

In saying that, I have every faith that Z1 will do a magnificent job.

Everyone…have a great time with Z1 and their hospitality, share great times with friends and wags and just go out there and enjoy the moment.

Lookin' forward to an awesome weekend

Cheers
Martain

YOUR JUDGES

Kevin Burnette

(to the tune of 'Fresh Prince of Bel-Air')

Now, this is a story all about how
My life got flipped-turned upside down
And I'd like to take a minute
So, sit right there
I'll tell you how I became a DAC judge this year

In Wellington City born and raised
On the playground was where I spent most of my days
Chillin' out, maxin', relaxin' all cool
Hangin' with the lads and skipping school
Me and my mates, we were up to no good
Started making trouble in the neighbourhood
Had no plans, my life was going nowhere
So off on my OE I went for a year

Upon my return Bron was still there
We moved to Palmy, and I'm still here
Needed something that we both could do
Somehow dogs is what we got into

I started in obedience and moved to agility
Never thought I'd have the ability
To train an agility champ or two
Now this is just somethin' I love to do

Guess you all know the rest from here
Had 9 dogs in the last 20 years
Judging was something I was talked into
Now I'm honoured, each appointment I do

Go good and clean, it's gonna be a test
No matter the result, give it your best
Just remember at the end of the day
You go home with the best dog anyway

I got the email about 7 or 8
And I replied "Yeah Nick, I'm in mate"
Our premier event
I was finally here
Judging Twenty Seventeen DAC this year

YOUR JUDGES

Allan Rohde

This year has been a quiet year for me as far as competing goes. I retired Knight after the NZDAC last year leaving me with only Flick to run. Unfortunately, she picked up an injury early in the year and has been out of competition ever since. At the time of writing this we are not sure if she will get to compete at the NZDAC this year. Anyway, as they say, every cloud has a silver lining and because I haven't been able to compete much, I have taken on more judging assignments. Despite some of my grizzles from time to time, I do enjoy judging and in particular setting course challenges that hopefully people enjoy. It gives me the opportunity to watch up close a range of different dogs and handling styles which is sometimes helpful for instructing other handlers.

My highlight this year was being asked to judge at the Queensland state agility championship in Australia. And following on from that being asked to judge in Victoria which unfortunately I had to decline because of other commitments. Next year maybe? Close behind this is being asked to judge at the NZDAC. I always consider it an honour to be asked to judge at "the Nationals" so thank you to the organising committee for offering me the opportunity. I just hope my courses live up to people's expectations of what they should get at the NZDAC.

I am starting to look forward to next year as my new dog Kruze (or Tom as some call him) will be start competing. Be forewarned that I have not done a lot of work with him which is actually a good thing. This has meant Elaine has spent a lot more time with him and he is looking very good. I have started working with him a lot more now so hopefully by the end of year our team work will be on song.

Hope you all enjoy the NZDAC this year.

Cam List

Hi all, Well another year and yes, another National agility event. They keep turning up around this time of the year, don't they?? Well it looks like this year is turning out to be again one of the biggest. These things just keep growing…….

For those that don't know me I have been around for about 13 years and have made agility a fairly big part of my life. This year I lost my first agility dog Sheeba, which I owe all of my achievements to, as she was the dog that got me started. A lot has happened over the 13 years: marriage, 3 kids and a bit of a change in focus from agility to family, or at least an attempt at getting all the balances right so I have the best of everything. As many of you know it is very tricky trying to keep everyone happy and still do the extra things in life. And things are just going to get busier I am sure. My eldest Hannah is now 7, Mikayla has now joined the school ranks and Casey just turned 2.

Back to agility now…. During that time, I have gone through the different ranks of judging and have had far too many appointments to remember. I have had overseas judging appointments in Australia and even held a few positions on the AC over the years.

I have attended the YKC camp last year as a trainer and will continue to do so until those kids mentioned above no longer want or need me lol…. But it is great to see them enjoying YKC and running my nutty BC Treason (or attempting to at least).

For this year at the NZDAC I will hopefully be testing your ability and giving you all some interesting courses to manoeuvre around. Nothing too confusing of course…. Seeing great achievements at an NZDAC makes judging worth it. All levels have some awesome runs and everyone smiles at the end as that's really what we are here for. Plus, there is the win and if you do manage that then well done.

See you out there with your smile…….

Judges' gifts generously sponsored by

Splashy™ ART POTTERY & TILE STUDIO NEW ZEALAND

YOUR JUDGES

Paul Remon

I'd like to thank the committee of NZDAC 2017 for inviting me to judge. It is always a pleasure and honour to judge at our National Event.

Agility has come a long way since I started competing in the sport in 1989 with increased speed, new handling methods and changing course design. However, the people are still the same, we are all here for the love of our dogs and the enjoyment of our sport. Sharing our weekends with like-minded people and a few beers along the way is what keeps us coming back.

I'm looking forward to judging some great partnerships and hope you all enjoy my courses. Win or lose, we all take the best dog home at the end of the day! Go Zone 5 !!!

David Cook

17th of September, 2017. Requested date for judge's profile well and truly passed. I'm now at that awkward stage where I need to ask pressing questions regarding the event, but know the whereabouts of my profile will arise again…so here goes nothing.

Note: profile may contain blatant lies. Born and bred in Dunedin thirty something years ago, I've been involved in agility since 2001…well before active wear was even 'a thing'. I'm a builder by day and dabble with sleeping at night. I'm a long serving (almost life member) of the North Otago Dog Training Club in Oamaru - where regularly the huge numbers attending training means my dogs are seldom trained. I enjoy romantic walks on the beach by myself and never-ending Dunedin summers. My hobbies include being a vegan (yes, I know everything!), cross stitch and solving the Bain murder mystery.

Good luck to everyone. Remember there's always another run (except for any dogs that don't survive the cross over ;)). In all seriousness, it's always an honour to be invited to judge at the DAC so a big thank you to the committee for having me officiate this year.

Inspirational quote for the end of the event: Forrest Gump - "I'm pretty tired… I think I'll go home now."

RIBBONS

Class	Height	Entries	Ribbons
Starters 1	Maxi	82	1st-9th
(206 dogs)	Medium	77	1st-8th
	Mini	27	1st-3rd
	Micro	20	1st-3rd
Starters 2	Maxi	82	1st-9th
(200 dogs)	Medium	72	1st-8th
	Mini	27	1st-3rd
	Micro	19	1st-3rd
Starters 3	Maxi	72	1st-8th
(187 dogs)	Medium	71	1st-8th
	Mini	27	1st-3rd
	Micro	17	1st-3rd
Novice 1	Maxi	122	1st-13th
(304 dogs)	Medium	111	1st-12th
	Mini	46	1st-5th
	Micro	25	1st-3rd
Novice 2	Maxi	120	1st-12th
(300 dogs)	Medium	110	1st-11th
	Mini	46	1st-5th
	Micro	24	1st-3rd
Novice 3	Maxi	111	1st-12th
(287 dogs)	Medium	106	1st-11th
	Mini	46	1st-5th
	Micro	24	1st-3rd
Intermediate 1	Maxi	103	1st-11th
(318 dogs)	Medium	129	1st-13th
	Mini	60	1st-6th
	Micro	26	1st-3rd
Intermediate 2	Maxi	102	1st-11th
(316 dogs)	Medium	128	1st-13th
	Mini	61	1st-7th
	Micro	25	1st-3rd
Intermediate 3	Maxi	102	1st-11th
(306 dogs)	Medium	125	1st-13th
	Mini	56	1st-6th
	Micro	23	1st-3rd
Senior 1	Maxi	70	1st-7th
(214 dogs)	Medium	88	1st-9th
	Mini	39	1st-4th
	Micro	17	1st-3rd
Senior 2	Maxi	67	1st-7th
(210 dogs)	Medium	86	1st-9th
	Mini	40	1st-4th
	Micro	17	1st-3rd

RIBBONS

RIBBONS

Class	Height	Entries	Ribbons
Senior 3	Maxi	65	1st-7th
(205 dogs)	Medium	83	1st-9th
	Mini	40	1st-4th
	Micro	17	1st-3rd
Jumpers C1	Maxi	72	1st-8th
(172 dogs)	Medium	61	1st-7th
	Mini	23	1st-3rd
	Micro	16	1st-3rd
Jumpers C2	Maxi	75	1st-8th
(187 dogs)	Medium	68	1st-7th
	Mini	25	1st-3rd
	Micro	19	1st-3rd
Jumpers C3	Maxi	75	1st-8th
(183 dogs)	Medium	65	1st-7th
	Mini	25	1st-3rd
	Micro	18	1st-3rd
Jumpers B1	Maxi	55	1st-6th
(160 dogs)	Medium	59	1st-6th
	Mini	27	1st-3rd
	Micro	19	1st-3rd
Jumpers B2	Maxi	58	1st-6th
(169 dogs)	Medium	63	1st-7th
	Mini	28	1st-3rd
	Micro	20	1st-3rd
Jumpers B3	Maxi	58	1st-6th
(168 dogs)	Medium	63	1st-7th
	Mini	27	1st-3rd
	Micro	20	1st-3rd
Jumpers A1	Maxi	77	1st-8th
(240 dogs)	Medium	103	1st-11th
	Small	60	1st-6th
Jumpers A2	Maxi	82	1st-9th
(249 dogs)	Medium	107	1st-11th
	Small	60	1st-6th
Jumpers A3	Maxi	78	1st-8th
(245 dogs)	Medium	105	1st-11th
	Small	62	1st-7th
Agility Champ of Champs	Unsplit	33	1st-5th
Jumpers Champ of Champs	Unsplit	45	1st-5th

Interclub Teams

The Interclub team will be run as per Agility Regulation 9.3. The winning team will be the team which gains the most points over all standard Agility 2 classes at the NZDAC on Sunday 22 October on the following basis: First place 10 points down to 10th place one point, with team members gaining an additional one point for clear round regardless of the place gained in the class.

The Regulations

"9.3 Rules for Conduct of Interclub Agility Competition

9.3.1 Number of Teams

All registered Agility societies may enter a maximum of two teams.

9.3.2 Composition of Teams

Teams will comprise 3 dogs and 3 handlers with no more than two dogs eligible for the same classes in any one team.

9.3.3 Format of Interclub Agility Competition

The Competition may either be run in either one of the following methods

9.3.3.1 A separate Interclub Teams Event may be scheduled and may be run on such course or courses as proposed by the NZDAC Organising Committee and approved by the NZKC Agility Committee. The method of defining the winning team must be included in the schedule for the NZDAC.

9.3.3.2 The Interclub Teams Competition may be decided by the calculation of places gained by Team members in such standard classes at the NZDAC as the NZDAC Organising Committee may decide.

9.3.3.3 If the Interclub teams competition is to be run over standard classes at the NZDAC, the following method of deciding the winning team will be used.

The winning team will be that which gains the most points gained in such classes on the following basis.

First place 10 points down to Tenth place 1 point with team members gaining an additional 1 point for a clear round regardless of the place gained in the class

9.3.4 Entry in One Team Only

No dog or handler to be entered in more than one team. "

FINALS QUALIFIERS

PERPETUAL TROPHIES

Starters Agility Final - TCTC Trophy

Year	Maxi	Medium	Mini	Micro
2010	J Kelly & Kip	D McFarlane & Thanks	A Shrimpton & Miley	
2011	M Loughridge & Jinx	L Barrett & Fluke	B Rumble & Tussock	
2012	L Walker & BamBam	C Bushell & Tic	N Coulter & Euro	C Gabb & Reva
2013	L Marsh & Trickster	D Tofts & Flash	S McHugh & Pippi	L Duff & Shake
2014	N Coulter & Van	H Broomhall & Ying	P Hallowes & Hagrid	
2015	N Hoskins & Louie	D Tofts & Fern	D Beasley & Atom	B Culling & Luke
2016	B Cowie & Spice	K Grant & Vortex	M Potts & Fluke	

Novice Agility Final - Kelso Trophy

Year	Maxi	Medium	Mini	Micro
2010	S Hobson & Momo	R McBeth & Count	A Shrimpton & Miley	
2011	S Vincent & Q	S Willis & Ellie	L Speden & Pete	
2012	A Denton & Tikka	K de Wit & Finn	C Frater & Geuse	D Boden & Envee
2013	C Marriner & Rip	S Chalmers & Basil	C Briggs & Fern	R Wigmore & Koda
2014	J Ellery & Rek	B Culling & Delilah	K Reddock & Ziggy	
2015	P Needham & Lexi	N Hoskins & Louie	B Culling & Jim	K Snook & QT
2016	B Smaill & Inch	P Needham & Vogue	A Robertson & Blink	

Intermediate Agility Final - Barking Mad Trophy

Year	Maxi	Medium	Mini	Micro
2010	P Johnson & Zoom	P de Wit & Quick	P Johnson & Tee	
2011		S Willis & Tonic	L Sayers & Jamie	
2012	C Marriner & Spy	L March & Vino	L Sayers & Jayme	N Coulter & Jonty
2013	K Dall & Knight	P de Wit & Quick	P Johnson & Tee	N Coulter & Jonty
2014	L Marsh & Fly	L Duff & Zing	K Snook & Viper	
2015	A Rohde & Knight	H Rohde & Charm	C Frater & Geuse	C Bennett & Cashew
2016	K Martin & Freeq	C Mrriner & Fuze	C Frater & Geuse	K Snook & Meila

Senior Agility Final - Vino Trophy

Year	Maxi	Medium	Mini	Micro
2010	C Marriner & Flash	P de Wit & Quick	P Johnson & Tee	
2011	L Cross & Jess	L Marsh & Vino	N Coulter & Jonty	
2012	L Duff & Zoom	P de Wit & Quick	N Coulter & Jonty	
2013	A van Dijk & Tiba	K Martin & Volt	N Coulter & Jonty	
2014	M Butler & Idol	E Rohde & Bolt	N Coulter & Jonty	
2015	C Marriner & Spy	D Reid & Jamaica	K Snook & Izzy	R Scott & Bob
2016	P de Wit and Ali	A Cameron & Ernie	C Frater & Geuse	

PERPETUAL TROPHIES

Jumpers C Final - Trophy

Year	Maxi	Medium	Mini	Micro
2010		S Stewart & Jazz	J Rennell & Ruffy	
2011	P de Wit & Ali	L Barrett & Fluke		R Holcomb & Mitzi
2012	A Snell & Chi	K Beresford & Stella	D Palleson & Zing	T Page & Gem
2013	V Wilson & Trigger	B Fletcher & Elsie	B Duncan & Rupert	B Stewart & Mikie
2014	K Turner & Ella	S Remon & Taboo	R Frater & Ticket	
2015	Z Gota & Becky	D Tofts & Fern	K Daniel & Deo	B Culling & Luke
2016	D Koningsveld & Dexter	J Hinrichs & Ice	C Pierce & Sam	A Cook & Gear

Jumpers B Final - Trophy

Year	Maxi	Medium	Mini	Micro
2010	J Hughes & Jack	K Beresford & Jazzy	M Baxter & Baxter	
2011	D Leckie & Bob	E Rohde & Bolt	J Rennell & Ruffy	
2012	S Hobson & Momo	H Rohde & Charm	K Forrest & Riley	R McBeth & Merkin
2013	A Williamson & Shock	B Dale & Kasey	L Magon & Holly	L Duff & Shake
2014	M McDonald & Digger	H Broomhall & Ying		
2015	C Marriner & Sprint	A Humphries & Shiver	A Cook & Jive	
2016	K Orlando-Reep & Pan	S Tansey & Kemo	K Reddock & Zoe	

Jumpers A Final - Cannon Trophy

Year	Maxi	Medium	Small
2010	C Marriner & Flash	K Neilson & Rain	
2011		S Willis & Tonic	
2012	C Marriner & Spy	C Marriner & Quest	P Johnson & Tee
2013	P de Wit & Ali	P de Wit & Quick	N Coulter & Jonty
2014	A Denton & Tika	C Rundgren & Blaze	P Johnson & Tee
2015	K Martin & Freeq	R Smith & Flash	C Frater & Geuse
2016	P de Wit & Ali	N Neame & Spar	B Culling & Jim

Zone Team Winners

2010	4	R Bremmers & Quiz	H Broomhall & Zeta	N Neame & Tricot	P Johnson & Zoom
2011	4	S McHugh & Finch	V Trimble & Force	N Neame & Tricot	L Duff & Zoom
2012	1	N Beaumont & Robbie	E Hamster & Tiba	M Wales & Coal	E Rohde& Bolt
2013	5	L Marsh & Trickster	P Hicky & Squeak	D Cook & Jolt	A Cook & Juice
2014	3	B Burnette & Morgan	D Tofts & Dash	P de Wit & Quick	K de Wit & Finn
2015	3	C Moody & Typhoon	D Tofts & Fern	L Palleson & Stellar	P de Wit & Quick
2016	5	R Powley & Rapid	B Cowie & Spice	R Smith & Vapor	A Cook & Juice

PERPETUAL TROPHIES

PERPETUAL TROPHIES

Agility Interclub Trophy

2010	Mt Maunganui
2011	Timaru Terrors SCDTC
2012	Counties 1
2013	CATS
2014	Upper Hutt
2015	Counties
2016	Blenheim

Top Dog Trophies

Year	Top Maxi Trophy	
2011	Don Leckie	Bob
2012	Chelsea Marriner	Spy
2013	Chelsea Marriner	Flash
2014	Angela Denton	Tikka
2015	Peter de Wit & Kathryn Martin	Ali & Freeq
2016	Kathryn Martin	Freeq
Year	**Top MediumTrophy**	
2011	Natasha Neame	Tricot
2012	Alan Rohde	Flame
2013	Elaine Rohde	Bolt
2014	Natasha Neame	Spar
2015	Donna Tofts	Fern
2016	Dave Cook	Spec
Year	**Top Mini Trophy**	
2012	Lyn Sayers	Jayme
2013	Jane Aukett	Holly
2014	Phil Johnson	Tee
2015	Caitlin Frater	Geuse
2016	Natasha Coulter & Alan Robertson	Pascalle & Blink
Year	**Top Micro Trophy**	
2011	Natasha Coulter	Jonty
2012	Natasha Coulter	Jonty
2013	Lisa Duff	Shake
2014	Eleanor Tosh	Holly
2015	Carol Bennett	Cashew
2016	Kathryn Snook & Michelle Cowie	Meilah & Aura

Agility Champ of Champs - Cassie Trophy

2010	Chelsea Marriner	Spy
2011	Lisa Duff	Zoom
2012	Chelsea Marriner	Shift
2013	Peter de Wit	Quick
2014	Tane Desmond	Flick
2015	Chelsea Marriner	Shift
2016	Phil Johnson	Tee

Jumpers Champ of Champs

2014	Dave Cook	Jolt
2015	Dave Cook	Tag
2016	Chelsea Marriner	Legend

Finals Qualifiers

The winners of each height class automatically qualify for the final.

Placegetters will receive points :- 2nd = 9 points, 3rd = 5 points, 4th = 3 points, 5th = 1 point.

For each final there are a maximum number of qualifiers for each height. Winners take the first spots and then the dogs with the most points may also qualify for the final. Finals places will be updated at the end of each event and can be viewed live on www.nzdac.org.nz

Starters Final – Judged by Beth Oliver

The top 9 maxi, 9 medium, 3 mini and 3 micro dogs will be able to qualify for the final. (24 dogs)

Novice Final – Judged by Martin Bush

The top 10 maxi, 9 medium, 3 mini and 3 micro dogs will be able to qualify for the final. (25 dogs)

Intermediate Final – Judged by Paul Taylor

The top 8 maxi, 10 medium, 4 mini and 3 micro dogs will be able to qualify for the final. (25 dogs)

Senior Final – Judged by Allan Rohde

The top 8 maxi, 10 medium, 4 mini and 3 micro dogs will be able to qualify for the final. (25 dogs)

Jumpers C Final – Judged by Paul Remon

The top 10 maxi, 9 medium, 3 mini and 3 micro dogs will be able to qualify for the final. (25 dogs)

Jumpers B Final – Judged by Kevin Burnette

The top 8 maxi, 9 medium, 4 mini and 3 micro dogs will be able to qualify for the final. (24 dogs)

Jumpers A Final – Judged by Fiona Hodgson

The top 8 maxi, 10 medium and 6 small dogs will be able to qualify for the final. (24 dogs)

Ribbon and prize will be given to the winner of each height.

INTERZONE PROFILES

Zone 1

Patsy & Raz

My name is Patsy Aldridge and my wee mate is Raz-Ma-Taz (Raz). We, along with my partner Wally, and my other dogs, live on a lifestyle block in Patumahoe which is just outside Pukekohe. I work full time at Middlemore Hospital with the Plastic and Hand Surgeons, and then start work again when I arrive home.

I have been involved with agility for some years, not I might add with a lot of success. Each dog I have had has taught me a lot about myself and handling in the ring. My instructors over the years have been most patient with me, and have probably had a laugh at my expense (I would probably laugh at me too if I was in their shoes). I can only say thank you very much to them for their time and patience.

Raz came to me from a Dairy Farm in Ngatea. Well Raz loves life, he is full of energy. The main thing is that he loves to go "JUMPING" as we call agility at home. He will run for just about anyone. I'm sure he did it deliberately, but he embarrassed my girlfriend dreadfully one day when she was running him. Ask Marilyn Lambert about her little episode with Raz.

His other passion is playing Bally Bally with his mate Kata. He can sprint around after Kata with a ball in his mouth, and barking at the same time. A real comedy act.

Janetta & Jess

Not that long ago we knew nothing about agility before joining the Auckland Canine Agility Club for fun and recreation. We have loved every moment of our training experience and people that this club brings together. Our life was quiet until 2 years ago, when the family made a commitment to compete, so we hit the road on our Agility journey, doing full weekend events.

Jessie was very slow, but accurate before she discovered the adrenaline rush and the bark, then the fun started along with dropped bars… Although she does not break speed records, she is really excited and enjoys ripping into obstacles.

Jessie is gentle, docile and affectionate 5 years old petite Border Collie, a perfect city family pet, who also does Rally-O and Obedience, though like me prefers agility. I could not have asked for a better dog, what do they say "Great dog, shame about the handler". We live in central Auckland with our support crew: my husband John and another dog Misha. Our backyard is small, but full of DIY jumps and tunnels.

Regardless of strict urban dog access rules, we are still surrounded by many parks for long walks or ride bikes with dogs running alongside.

If anybody would have told me that I would represent ⅕ of the country I would have thought they were joking, but it happened and it's amazing to be picked. I feel incredibly lucky and honoured to be part of our great team and of this dog sport. Good luck to all the other competitors. Go Zone 1!

Carol & Belle

My name is Carol Taylor. I belong to Mangawhai DTC. This will be my first time as a zone team member and a first for our club. I have enjoyed competing in agility for the last few years, I find agility is a great sport that I can enjoy and share with my daughter who now competes with her own dogs. I have owned a variety of purebred and crossbred dogs and try to learn from each one, each dog is unique.

My current dog Belle, is my first competitive agility dog she is a heading dog x poodle, with the current craze of joining names club members have dubbed her the 'Hoodle'. Belle is ball mad and will tell you if you're not paying her enough attention. Belle has proven to be a good allrounder for me to learn with, we have participated in most disciplines attaining Rally, Flygility, Jumpers and Agility titles which is really exciting.

I am nervous, blown away and excited to represent zone 1 in the team trophy, good luck to all team representatives and competitors.

Hayley & Swift

Swift is a five-year-old heading dog who is by our Knight. Swift is my second dog I've trained for agility, and this will her first time representing Zone 1. This will be my second time making the team, last year I qualified with my mum's dog Bolt. I've been around dogs and agility for most of my life, was carted off to shows when I was a baby and never really looked back.

Swift has been out of agility for most of last year due to having surgery in both shoulders. She has just really made a comeback April this year and has achieved more than I expected already. Swift is a cool little dog, with some strange traits. When it comes to agility she can get quite stressed and sometimes won't even run, which could make this a little interesting. Lol

Good luck everyone!!

INTERZONE PROFILES

INTERZONE PROFILES

Zone 2

Chrissy Harris & Lace

Hi my name is Chrissy Harris and with my girl Lace, we are the Starters team for Zone 2. Our home club is Hawkes Bay Dog Training Club in Hastings. This is my first time in a Zone 2 team and my first time at DAC! I am really excited at being in the team and having a great time at the competition.

Lace is a 3 year old heading dog I have had her for 2 years. She came off a farm as she wasn't making it as a working dog. Coming to live in town was a huge learning curve for her, she had been on the back of a ute once (the trip home was interesting!) and of course had never been inside a house. She is the energizer bunny of my dogs, always on the go. She is able to kangaroo jump up to eye level on the spot repeatedly when the mood takes Her! Her favourite things are food, agility, food, Cuddles, food, running fast, food.....you get the Picture! To keep her amused we also compete in Flygility, Rally-O and obedience.

Chelsea Marriner & Chrome

Chelsea has been in agility for about 19 years now, and has titled 4 Agility Champions, 5 Agility Grand Champions, 1 Jumpers Champion and 6 Jumpers Grand Champions, in between riding bikes and stalking utes. She keeps saying she's going to quit, and may well do after at least 67 runs over the next 4 days. If she doesn't turn up to DAC, there is normally a motocross extravaganza at Taupo on the same weekend.....

Chrome is a 3 year old working collie, being an odd tone of merle and sired by 'Shift', her colour is termed as 'shifty shades of grey'. She was going to be Chelsea's sheepdog, and was not to be contaminated by agility. That soon changed when Chelsea got bored doing one thing, as usual, and Chrome was thrown in the agility ring fairly green and unprepared, but always up for a good time! She is an utter nutter and her favourite pastimes include riding on the back of the quad and doing backflips off it, anything to do with water (lakes, rivers, bike washing), and of course working sheep. Her absolute favourite is holeshot corner at motocross - the gates drop and the boys get on the gas, and Chrome can barely contain herself!

She has been an interesting challenge to train and work for agility, and she keeps me on my toes. Her name Fool's Gold is after one of the grade 5 mountain bike trails in the Whaka Forest, and she also loves tagging along when I go for a pedal.

Tina Mitchell & Joy

Hi there all, having played this game since 1996 I have the honour this year of representing Zone Two for the sixth time and the third time with my Lil' Devil 😊 During the couple of years since our last DAC outing, Joy has discovered two new passions. One of these exciting new pass times is in the pursuit of tormenting her little brother Moss and the other is Agility Games!!

Joy having earned the distinction of being the first dog in either Zone 1 or 2 to graduate to Games A has been our thrill of 2017 so far (very much looking forward to following that up with the Team Shield!!). Team trials in Zone Two are always a great fun experience and this year was no different. An awesome bunch of guys and gals, and as always, a team and a zone to be proud of 😊 I would like to convey my kindest regards to the other zone teams – honestly, I do!! However, my best wishes go to my Zone Two team mates 😊 I hope that everyone here this weekend achieves their personal goals and goes home with the best dog ever 😊

Karen Morrison & Fate

Hi, I'm Karen and I'm super thrilled (if not a little overwhelmed!) to be representing Zone 2 and the Tokoroa Dog Training Club with little Miss Fate at NZDAC this year. Fate is my second agility dog and this will be my second time representing Zone 2 at NZDAC. Fate is exciting to run and she challenges me in more ways than I can count! Our journey together has been extremely special and she is an amazing team mate. The following poem, written by my good friend and fellow Tokoroa club member Linda Martin, nicely sums up our first year competing together 😊

There once was a girl named Karen
Who had a dog called Fate
Fate was a border collie
As cute as cute as one could rate

Now when Fate was a little baby
She caused a worry or two
But Karen said no worries girl
I have a plan for you

The journey that they begun
Was the same that everyone would take
But time and commitment Karen would show
And an awesome agility dog Fate would make

In a year Fate has gone from strength to strength
From running wide to running out
From missing tunnels and contact points
Hey Miss Fate what was that about?

But now they are an awesome team
Attacking courses with confidence and glee
Winning trophies and ribbons galore
What a zone 2 rep they will be

A huge shout-out to the amazing friends who have helped and supported Fate and I on our journey to date. It hasn't been the easiest ride at times and we wouldn't be here if it wasn't for you all! Fate and I wish everyone a very enjoyable NZDAC. Best of luck, safe travels and go Zone 2!!

INTERZONE PROFILES

INTERZONE PROFILES

Zone 3

Sheryl Mitchinson & Louie

Lou-dicrous Louie, pretty as a picture with a touch of crazy!
Louie and I belong to the Feilding Dog Training Club. He is a family dog who does agility on the side, now three years old, he has been competing for a year. I had no intention to compete when I started training but entered a few shows, got hooked as they say, and now here we are at the NZDAC!

(Louie's Song to the tune of "Happy" by Pharrell Williams)

It might be crazy what I'm about to say
I was an oops and the only babe
Blessed with blonde hair and a pretty smile
Had to find new digs when I was a juvenile

Because I'm happy
When digging up the garden bed
Because I'm happy
Acting the fool and being fed
Because I'm happy
Hanging with my doggy Mum Jess
Because I'm happy
My family found me a new home, they wanted the best

Taken to Palmy to live with the Dassler family
They have three boys and a girl called Amilee
Mum taught me agility, started with hand touch
Yeah, I love agility so much
Here's why

Because I'm happy
I get fed when I do things right
Because I'm happy
Have been told I'm a pretty sight
Because I'm happy
When jumping over jumps and weaving
Because I'm happy
When going to shows, but not when leaving

I've been doing shows for just over a year
My Mum loves it when we get a clear
DAC is here, I'm in my prime
Training is done, it's business time!

I'm so happy!

Sandra Banks & Willow

Hi, my name is Sandra and I'm 56 years of age. Willow is my second Border Collie and we have been competing together since November 2016. I never thought I would be able to do agility as I have two fused ankles and shouldn't be trying to run. Yet here I am, not only competing, but have made it into the Zone Three Agility Team for NZDAC.

Willow didn't get to stay in Starters or Jumpers C for very long at all as when she got it right she would win. I'm still getting the hang of running her, and I find it very hard to get to the right place at the right time as she is so very fast.

We may not always get it right, and I'm sure some of my runs look like a train wreck! But as long as my ankles hold up, I'm wearing my business socks, and I'm having fun with my dogs - I will keep going. After all that's what it's all about - isn't it?

Willow is her name,
And speed is her game.
Flygility Grand Champ at the age of two,
My little blue merle with her eyes so blue.

I make a mistake and she leaves me for dead,
I'm often left standing, shaking my head.
Go up. Go through. Turn left. Turn right!
With two fused ankles, I must look a sight.

My mind is still willing, but the body says no,
If only, if only, I could tell her - go slow!
But I can't slow her down, and I never will,
So I must suck it up and take another pill.

Now in our Zone Team for the NZDAC,
I needed to find the confidence I lacked.
But with some extra time training - thanks to Kev and the girls,
We'll go out all guns blazing, and give it a whirl!

INTERZONE PROFILES

INTERZONE PROFILES

Erin Ball & Mist

Hey ya, my name is Erin and I'm 16 years old. It has always been a dream of mine to try out for the Interzone Team, and I never would have thought I could make it in. But Mist my third border collie has made that dream possible.

It has taken a while to get to a point where we are a synced team. She is one of my fastest dogs to run, and I attempt to keep up, (which is not very successful on my part). Once we made it to the harder levels things came to a standstill for a while, but then over the past two years Mist has been absolutely amazing, she gained the titles Agility Champion a year ago, Jumpers Champion in August this year, and she has nearly achieved ADX Advanced Gold (one to go – Yeay!!!)

Mist and I, along with my parents and their dogs, have just moved to Zone Three about five months ago. I've spent 11 years competing in Zone One with Mist and my other dogs, with Mist gaining Agility Champion up there.

We belonged to the Mangawhai DTC for all that time. I started there as a very determined five year old with my first dog Trish. My inspiration to do agility came from watching Tux Wonder Dogs, and I told myself I'd do that one day … Well here I am 11 years later with my girl Mist, representing Zone Three in the Intermediate Class. Absolutely a dream come true!!!

I just want to thank everyone who has helped me and Mist, by giving tips and support over the years. I never could have done this without you all.

This is going to be a great opportunity for us, Mist and I are going to give it everything we have got to make sure Zone Three takes that trophy home. To where it belongs!!!!

So Good Luck everyone, have fun, enjoy the moment, and go for it. You know what time it is!!!

Kevin Burnette & Biz

(To the tune of "Business Time" by Flight of the Conchords)

Me and the Biz are going to training. You know how I know? Because it's Thursday. And Thursday night is the night that Feilding has agility training. We have Mondays off because we have usually been to a show in the weekend, Tuesday and Wednesday we may do a bit, but Thursday we train, weekly training. It's when everything is just right. There's nothing good on TV. Biz has been in her kennel all day, I may be tired but, oh boy ... it's all on. Biz launches into the van and barks. "I know what you're trying to say girl. You're trying to say, "Oh, yeah, it's business time. It's business time."

It's business.
It's business time.

Oh I know what you're trying to say, you're trying to say it's time for business, it's business time.
Ooh!

It's business.
It's business time.

Then we're at the club, Biz does some tricks. That's all part of the warm up. I love warm ups … Then Biz does a poo. That isn't part of the warm up process but it is still very important. Next thing you know we're in the Zone 3 team. You're wearing that saggy old collar you got from us several years ago. Mmm, you know the one, Bizzy ... with the mud stain. Oww!

I put on my Salomons, you can see my socks through the holes in my shoes, waiting on replacement shoes, luckily, I'm wearing business socks, you know when I'm wearing these socks what time it is …

It's business.
It's business time.

You know when I'm wearing these socks it's time for business, that's why they call them business socks.

It's business.
It's business time.
Ooh!

Ooh, runnin' agility
Runnin' agility for …
Runnin' agility for two …
Runnin' agility for two … minutes
When it's agility with Biz, you only need two minutes, because she's so intense. I say something to Biz like, "That's it". Biz tugs on her toy, she's trying to say, "Aww yeah, that's it." Then Biz tells me she wants some more. Well, I'm not surprised. But I'm quite sleepy.

It's business.
It's business time.

Business hours are over, baby.

It's business.
It's business time.

INTERZONE PROFILES

Zone 4

Sue McKee & Bliss

Bliss and I are proud to be representing Zone 4 as the Starters team dog. Bliss is a small black and white Border Collie who at time of trialling was the tender age of 18 months.

...Bliss was my "impulse buy:..

Bliss was my "impulse buy" when I was competing at Timaru and there just happened to be some lovely black and white border collie puppies visiting for the day with their breeder, Sallie Remon. It was obviously meant to be, and Bliss came home with us instead of going back to Dunedin, a decision I have never regretted.

Jess Tansey and Rapid

This the first I have represented Zone 4 in agility but I have previously represented the South Island at NDOAs in both obedience and rally-o with my other dog Clutha. I have been training dogs since I was four years old and I am now in my last year of high school.

... (I) wish everyone else the best of luck, especially the YKC kids competing at DAC:..

I got my dog Rapid as a Christmas present two years ago and was in love the moment I saw her. This will be Rapid's first NZDAC ever and I am sure she is just as excited as I am to be representing Zone 4. I am looking forward to a great weekend and wish everyone else the best of luck, especially the YKC kids competing at DAC.

Lisa Duff & Fault

Fault is a six year old fun loving border collie. He has many nicknames - Faulty Towers, Mr Faultilicious, and Little Baaastard (when he is naughty) which is not very often as he is pretty darn perfect in my eyes. Fault was bred by Sallie Remon and the stars aligned and we were lucky enough to welcome him into our home. It was one of the best decisions that we have ever made! He is a cheeky, boundary pushing team mate who likes to keep me on my toes. Running Fault puts a smile on my face no matter what happens out on the course.

I have represented our Zone on many occasions before and this will be Fault's second time. We will do our very best to run fast and clean on the day but no matter what happens I am bringing home the best dog. I wish all my fellow competitors well and I look forward to seeing you out on the course.

Go Zone 4!

Phil Johnson & Tee

Six years ago, Tee was involved in a rather nasty accident whereby she ran into a car on a 100km/hr road. After the driver of the car had taken the time to get what he thought was a dead dog off the road to prevent Tee being run over again, it was discovered that Tee was in fact still alive … albeit just. She was rushed to our vets in Christchurch who had the surgical team on standby awaiting her arrival. Tee broke both front legs, one of which still has the plate and screws in, she badly dislocated her rear hip, had a massive head injury and she had significant cuts and scrapes to almost every inch of her body. Tee could not weight bear for some months, was crate bound for four months and in time went through over six months of intensive rehab with the view that she could possibly, just possibly, one day compete in agility again. Having chosen the Queen's Birthday show in Nelson (me being a Nelson boy) as her return show, Tee went on to amaze most by winning her very first senior class back from injury giving her a sixth challenge and the title of Agility Champion ... and the rest, as they say, is history. Tee, now age 10, has since gone from strength to strength in agility all the while both absolutely loving the thrill of the sport and also acquiring a unique ability to ignore my hopeless handling to somehow find the correct way to go.

I wish everyone the best for the upcoming NZDAC and Zone Teams event. Compete with pride, give 100%, run fast, but most of all … Have Fun!!

INTERZONE PROFILES

INTERZONE PROFILES

Zone 5

Lesley Lee & Izzy

My name is Izzy (or The Princess, as I am more commonly known), together with my human Lesley I have been doing agility since the beginning of the year. I am a two year old English Springer Spaniel and I live on a lifestyle block in Invercargill with Mac the Labrador, Sam the German Shepherd cross and a Springer puppy called Piper. I like to spend my time chasing ducks and chickens, somehow the humans don't seem happy when I catch them though. I also enjoy chasing seagulls on the beach, although I haven't managed to catch any of them yet!

This will be the first time at NZDAC for both me and the human, we will do our best, have fun and learn lots watching all the great dogs. Good luck to everyone, happy running.

Leesa Todd & Cass

My husband Jim and I live with our 3 Labradors in Allanton, Mosgiel, Dunedin. My first Labrador was Brooke I competed with her in Gundog Trials with good success as I made her up to a Field Trial Champion as well as winning the New Zealand Retriever champion in 2003. When I got my next Lab Tess we struggled at Gundog trials she just didn't seem to be able to mark her retrieves. I joined the Taieri Canine Training Club with Tess in frustration with her gundog trialling ability. Shortly after joining the club Tess was diagnosed with a genetic disease called PRA which causes a dog to go blind, hence the trouble with 100 meter marking retrieves. While we waited for the inevitable to happen I continued with Tess at agility, advancing out of Starters into Novice/Intermediate. After retiring Tess I had a period without a dog. We were waiting for a well bred Labrador from a gundog background to be born. Along came Cass she has a lot to live up to as her parents are both Grand Field Trial Champions. While we haven't competed at gundog trials since she won the South Island Novice in 2015 I am sure we would have competed well.

Agility has kicked in and taken over from gundog trials. Cass and I are extremely proud to be in the Zone 5 team and hope to represent my club and Zone 5 well at NZDAC. Thanks to all the help from the many agility people. There are too many of you to mention in this article, but you know who you all are and I truly thank you for all your wisdom and help. Without you guys I wouldn't be writing this and be part of the Zone 5 Team.

Richard Powley and Mello

Hi, I'm Richard and this is Mello, she is a 7 year old, red and fawn Australian Kelpie. This is the first time I have trialled Mello for the Zone 5 team since she was 2 years old, back then she wasn't emotionally ready. After 5 years of intensive therapy she has grown and although she is still afraid of the sheep and lives mainly under the couch, she has decided her new best friend Fitz and Agility are her favourite things and in the last couple of months she has achieved a lot. Mello and I are honoured to be part of this Zone 5 team. Good luck to everyone competing in the team event. Go Zone 5!!!

Bronwyn Smail & Inch

Hi I am Bronwyn. Inch and I are super excited to be representing Zone 5 this year as senior dog team. This is the first time that either of us have been representatives in a zone team. I am a relative newcomer to agility, only competing for the last 7 years, belonging to the great Taieri Canine Training club. Inch is my third agility dog. She lives on a farm with four other dogs and they all have a very charmed farm life with plenty of space and rabbits to chase.

I first started training with a black Labrador named Denver. Denver never made any land speed records but taught me a lot about agility. I then rehomed the sweetest black 8 month old collie cross pup "Zeta". Zeta turned into the craziest screaming agility dog that you would ever know. She still competes and loves agility. I also have an 11 month old tricoloured collie pup who will be introduced to agility next year.

Inch is a nearly four year old kelpie huntaway cross from a farm in Balcultha. She lives up to her name in every way, "If you give her an inch she will take a mile" and has a very loud bark. She has not been the easiest dog to train however we have finally clicked as a team. Inch has hit her straps in the last few months and is proving to be a very reliable and consistent agility dog. Her biggest achievement so far is winning the Maxi Dog Novice final at Rakaia in 2016 I'd like to thank everyone who has helped me with my training and teaching me and my dogs new skills.

GO ZONE 5

RUNNING ORDERS

RUNNING ORDERS

Starters 1 — Paul Taylor

Micro	Q029	P012	P025	R012	L001	Q030	P033	Q021	R015	Q008	P026	L023	P020	R002	Q011
	M024	I033	Q013	L033	K016										
Mini	R105	R130	R126	M161	Q107	M125	R100	R119	S110	R118	R110	Q125	R123	L143	S123
	M134	S101	S111	P102	R115	Q105	S108	J118	S105	P107	R113	K149			
Maxi	L687	P635	Q636	R696	K706	K723	Q645	M645	Q681	S609	R664	R634	R690	M626	P693
	S602	P602	L712	H688	Q631	M662	R602	R637	R607	H671	K627	Q648	P690	M606	M720
	Q661	S604	R665	S610	Q667	R643	P615	R645	R673	R655	R613	L686	L718	Q674	R647
	R609	M708	S617	R605	L663	L673	Q638	P606	P665	R627	M647	R677	Q660	P681	M659
	R666	R649	L731	L703	M614	Q617	S634	R633	P653	R678	M693	R622	R650	Q621	R600
	Q663	M665	Q623	S613	Q611	Q643	J666								
Med	Q231	P259	R256	Q267	Q208	P296	Q290	R216	P289	R238	M239	Q300	R250	K267	L286
	R200	Q241	R234	R207	S208	S270	R235	P206	R251	Q226	P203	S204	L240	K308	Q206
	I205	R280	R233	Q305	M233	L295	Q254	Q281	Q203	M254	P282	R237	S210	R252	L283
	M209	R231	K254	J214	Q221	P260	P262	Q299	L204	R276	S200	L247	J305	J316	R247
	S214	S206	S203	R239	J314	R278	Q218	S209	S205	S234	P277	Q279	P226	M297	Q243
	K266	S285													

Starters 2 — Fiona Hodgson

Maxi	M693	P653	Q621	R678	R650	J666	R622	S613	R600	Q623	R633	M665	Q643	Q663	Q611
	K627	R607	M606	H671	P690	S634	Q648	L703	M720	L731	R637	R649	Q617	R666	M614
	R664	M690	M626	S609	R690	R602	R634	H688	P693	L712	M645	P602	M662	S602	Q631
	M647	P665	P681	R627	Q660	Q645	R677	R696	M659	Q636	P606	P635	K723	L687	K706
	R613	L663	Q674	R655	L718	Q638	L686	R605	R647	S617	R645	M708	L673	R609	Q667
	S610	S604	Q622	R665	Q661	P615	R643								
Mini	J118	Q105	R113	S108	P107	P102	S105	S111	K149	S101	R115	M134	R100	R105	M125
	R123	S110	R110	Q125	R118	R119	L143	M161	S123	R126	Q107	R130			
Micro	Q013	M024	L033	I033	K016	R015	R002	L001	Q011	P025	Q008	P012	Q021	Q029	P033
	P020	P026	R012	L023											
Med	S234	S209	P226	S205	Q279	R278	P277	R239	Q243	S203	Q218	S285	J314	K266	S208
	P203	R251	K308	Q226	L240	R235	S204	R207	Q206	R234	P206	S206	S270	S214	Q208
	M239	M258	K267	R238	R250	Q290	Q300	Q267	L286	R256	R216	Q241	M209	R200	Q221
	S200	L204	J316	R276	J305	P262	P260	J214	R247	K254	Q299	P259	R280	Q231	I205
	M254	Q203	S210	L295	R237	M233	Q254	Q305	R252	R233	Q281	R231			

denotes a judge's break.

RUNNING ORDERS

Starters 3 — ShowSec.co.nz Driving Innovation in Agility IT — David Cook

Mini	M161	R119	Q107	L143	R126	Q125	S123	R110	R130	S110	R118	R123	S105	J118	P102
	M134	K149	R115	S101	R105	S111	R100	R113	M125	S108	P107	Q105			
Micro	P025	R012	Q029	Q011	Q021	R002	P012	I033	P033	Q013	L001	L023	R015	P026	K016
	Q008	L033													
Maxi	R645	R647	R609	R655	L673	R643	L718	R665	Q638	Q674	R605	S604	P615	S610	Q661
	R637	M720	R666	L731	Q617	L686	K627	H671	M614	M606	L703	L663	S634	M693	P690
	R633	R600	Q663	Q623	Q643	Q648	M665	R678	Q611	Q621	S613	R607	J666	M647	R650
	P606	M659	Q660	Q636	K723	R622	P635	R627	Q645	P681	R696	P653	R602	R664	R690
	M645	P693	S602	L712	M662	R677	R634	S609	R673	M626	H688	P665			
Med	Q281	R252	P282	R233	P289	Q254	R231	L295	L247	S210	Q305	Q203	M233	M254	R237
	P206	Q206	S214	R234	S270	S204	S206	Q226	Q208	R251	R207	S209	R235	P203	L240
	Q218	Q243	K266	S203	J314	P277	S285	S205	S208	P226	R239	L204	R278	S234	Q279
	Q299	R247	Q231	J305	R280	P260	P259	R276	L283	S200	J214	M258	P262	M239	Q290
	Q241	R256	Q221	R216	R200	Q267	M209	R250	Q300	R238	L286				

AD — Koruridge — Kevin Burnette

Maxi	M662	M647	R627	M658	M651	Q604	L718	Q624	P642	L655	R653	R610	Q661	P653	M605
	M601	K627	P667	L618	P683	L703	P621	Q638	L686	Q667	M665	R607	Q602	P656	L638
	L623	R664	Q647	J617	I686	S610	Q600	L690	M600	K706	J638	L712	P647	P700	J633
	K723	K638	M673	Q612	M690	R696	L689	Q645	P658	Q631	Q686	K653	L640	M616	R666
	R650	L706	P673	K626	P612	P672	M659	I605	P681	J666	M693	M713	L687		
Med	S210	P235	R238	J246	L211	Q210	P270	R219	P200	L270	K306	L215	J209	M234	Q216
	Q270	P259	J239	K207	L265	R239	Q215	J254	Q300	K224	R299	R266	M209	K201	Q290
	P275	P277	Q250	M274	M204	J214	Q299	K228	Q273	S208	P213	L288	R220	L204	L208
	L238	M277	L257	R278	R204	P216	P206	Q289	L231	Q208	Q241	R209	R200	Q203	Q209
	S209	Q248	R257	L295	Q213	P240	P233	I231	H240						
Mini	R119	Q111	P114	K133	Q101	M161	P130	Q102	L143	P112	M124	M111	I115	J110	M150
	K106	P131	R118	L130	P115	R121	K149	S108	Q112	M120	Q110	S111			
Micro	K040	L033	Q011	F019	Q010	Q002	I018	J017	R002	P001	L001	P013			

denotes a judge's break.

RUNNING ORDERS

RUNNING ORDERS

RUNNING ORDERS

ADX — Koruridge — Fiona Hodgson

Med	L200	K248	Q219	K249	L348	M276	K270	J295	M203	J200	L282	J221	J265	K229	G208
	K222	L284	L233	Q257	L203	M210	L263	K279	M266	M257	L228	M250	J232	M249	J227
	L207	J304	M231	P258	K256	L210									
Mini	P100	J120	M110	H101	J126	L120	H129	K119	L145	L153	M119	L104	J107	K130	M112
	M104	P106	M117	P104	L118	L117	K105	J129	L133						
Micro	L022	M005	K012	M008	Q005	M028									
Maxi	P645	P600	H629	L659	L679	J699	I603	L668	G634	P671	K651	Q629	K663	J654	L653
	L630	K669	K647	L698	P644	P660	J619	L670	I615	J650	K698	L685	J671	M621	J643
	H642														

Novice 1 — Beth Oliver

Maxi	Q660	M647	P667	L673	I686	S610	R647	Q631	P642	L712	S604	R616	J688	P653	I605
	L718	K651	Q647	R643	R645	R696	M651	K706	R677	Q636	M657	R607	P620	R640	M605
	R600	K627	R655	K626	R637	P672	M720	Q667	L686	Q688	P602	Q681	P613	P665	Q663
	P621	R664	H671	M662	K657	L630	P693	Q624	M600	M713	J649	Q623	L687	P700	R666
	Q600	M658	M673	M601	R678	R653	R633	Q638	Q621	L655	Q686	J608	S613	M616	R609
	L668	M650	S609	L623	P612	K665	P606	P615	P681	L663	K623	R665	Q604	R673	Q661
	P690	Q617	R622	K723	R627	M665	M711	R602	Q674	J666	P635	Q611	L703	R610	Q602
	R690	P660	P673	R650	P671	R649	P683	Q645	M606	J644	M693	K653	R605	P603	S602
	M659	J699													
Micro	Q016	K011	Q008	L033	P006	P033	I018	Q013	L023	P013	Q029	R015	L001	M013	Q005
	K040	I033	L016	R012	Q011	M024	P026	K016	R002	P001					

David Cook

Med	S270	Q234	Q288	J246	S209	I205	P275	S208	F249	Q221	S206	P289	Q259	S205	R235
	Q247	K234	J295	P282	Q299	R200	J304	Q208	R252	I245	R299	S203	S214	H269	P234
	P226	P259	Q300	K207	M254	Q231	Q243	Q218	K308	M233	R231	P250	Q209	R202	Q289
	J305	P277	M297	P203	R204	Q210	K248	P262	M249	R249	M280	R234	L267	L204	Q272
	S210	M277	J243	M239	Q226	R239	L286	R219	Q273	R209	R280	R256	M209	Q203	I231
	L240	M241	J221	P214	R238	P240	P270	Q254	K267	L270	Q241	R205	K270	K255	Q216
	R250	Q248	M224	R278	K279	K206	Q215	J254	J256	K224	P235	J314	R220	R251	Q290
	H204	S200	J316	L295	J227	K306									
Mini	L130	Q111	P115	R113	P130	M161	H119	S108	Q125	R115	S101	L145	P102	S105	M150
	I136	K105	P107	R110	Q106	R121	R119	M110	L143	Q107	M124	R126	I115	S110	R105
	K109	Q105	R118	R123	K149	P142	K106	M134	Q112	Q102	R130	M120	M123	S111	Q166
	P126														

RUNNING ORDERS

Novice 2

Kevin Burnette

Micro	Q011	L016	R002	R012	K016	I033	P026	K040	P001	Q008	L023	K011	P033	Q016	P006
	R015	P013	M013	Q029	L001	Q013	I018	L033	Q005						
Maxi	P635	M606	P603	J644	R605	P683	K653	R650	S602	P673	Q645	J699	R649	M659	P671
	M693	Q674	R610	J666	L703	M711	Q611	K723	Q602	R622	Q667	P660	M665	R690	R627
	P602	L686	P665	Q688	P613	M720	R600	K626	Q663	R655	K706	Q617	P672	P690	R637
	M657	R677	R640	Q636	P620	M651	R607	R643	M605	Q647	Q631	K627	R696	L718	R645
	S604	P642	P653	L712	J688	R647	R616	L673	I605	P667	Q622	K651	S610	Q660	M647
	K623	P681	M690	L663	Q604	P606	R665	L623	Q661	S609	P615	M650	K665	L668	P612
	Q686	Q621	M616	L655	S613	R633	J608	M601	R609	M673	Q638	M658	R653	Q600	R678
	J649	M600	P700	M713	L687	P693	Q623	M662	R666	H671	Q624	R664	L630	P621	K657

Paul Taylor

Mini	M124	L143	S110	Q107	I115	R119	R126	R110	R105	P107	M110	K105	R121	I136	Q106
	R130	Q112	S111	Q102	M123	P126	M120	R123	Q166	R118	M134	Q105	P142	K109	K149
	S101	Q125	S105	R115	P102	H119	L145	R113	M150	P115	S108	Q111	M161	L130	P130
	M118														
Med	F243	K306	R282	J227	L247	Q215	L283	J316	Q290	S200	J254	Q248	K206	H204	L295
	P235	J256	R251	K224	R220	Q243	J314	R278	Q289	M224	Q218	P259	Q231	R250	K279
	R231	K308	R202	M233	Q209	J304	P250	K207	P234	Q300	Q208	K234	R200	P226	M254
	R299	R252	S203	I245	S214	P275	S209	J246	R235	J295	S208	Q234	I205	Q247	Q299
	S206	F249	S205	Q221	Q259	P270	R205	P214	Q216	Q288	Q254	M241	P240	L240	R238
	Q241	K267	K255	L270	K270	L286	R256	M239	I231	J221	R219	M277	R239	S210	Q226
	R280	Q273	Q203	R209	M209	K248	R234	P203	Q272	J243	P262	P277	Q210	J305	R204
	M280	M249	L204	R249	L267										

RUNNING ORDERS

denotes a judge's break.

RUNNING ORDERS

RUNNING ORDERS

Novice 3

Paul Remon

Maxi	Q624	R666	P621	H671	L630	M713	R664	L655	K657	P700	M662	M600	P693	J649	S613
	Q638	R609	Q600	M673	R653	J608	M658	Q688	R678	M616	M601	Q621	R633	Q686	P613
	I686	Q663	P690	R655	P672	R600	Q617	J666	R637	P665	K626	L686	M720	M693	L703
	M711	Q602	R690	R622	M665	Q611	P660	J644	R627	R610	K723	Q674	P683	P635	R605
	Q645	S602	M659	R650	P671	K653	J699	L663	R645	M606	L623	P681	P606	K623	Q604
	P615	Q661	L668	S609	K665	R665	M650	L712	P612	P653	L673	P642	R647	S604	J688
	R673	I605	Q660	P667	S610	R616	K651	Q636	M647	R640	R643	R677	M651	M657	P620
	K627	M605	L718	Q647	R696	R607									
Micro	L001	M013	L033	Q029	I018	P013	Q013	R015	Q005	R002	P001	L016	I033	Q011	K016
	P033	Q008	P012	L023	P026	K040	Q016	R012	P006						

Campbell List

Med	P262	Q272	J305	J243	Q210	R234	P277	R249	R204	L204	P203	M249	K248	M280	L267
	Q208	P234	P226	Q300	R200	P250	K234	R209	M254	Q203	K207	Q273	J304	R280	M209
	Q218	Q289	R250	R202	Q231	J314	P259	M233	K279	R251	R278	K266	Q243	R231	Q209
	J254	Q290	H204	S200	K206	Q248	K224	J227	L295	R282	M258	J256	Q215	P235	R220
	R219	I231	S210	J221	R239	R256	M277	L270	Q226	K255	M239	K306	L286	Q241	K270
	Q254	Q216	L240	Q288	P240	R205	M241	Q221	R238	S205	P214	F249	P270	S206	Q259
	S208	R235	P289	J295	P282	S209	Q234	I245	Q299	S203	J246	R252	P275	R299	S214
	H269														
Mini	M134	Q166	K109	R118	P142	M120	Q105	Q102	K149	S111	R123	Q112	P126	R130	M123
	S108	M150	M118	P115	M161	L145	Q111	R115	P130	S105	R113	Q125	H119	S101	P102
	M110	R105	L130	P107	R121	R126	K105	Q107	Q106	S110	R110	L143	R119	M124	I115
	K106														

denotes a judge's break.

RUNNING ORDERS

Intermediate 1

Martin Bush

Mini	Q111	P131	L118	P100	J126	P106	R121	G103	L145	K119	H101	K130	I114	Q112	Q106
	Q110	P104	M110	K100	M150	K109	I115	M112	M111	J129	L130	L104	J120	H107	P130
	P142	J104	Q102	H129	H100	I136	M104	Q101	L133	P114	M113	L153	L122	I104	M119
	M124	H116	L127	K105	L132	K133	H112	L117	P112	M118	H110	K118	P126	P129	I131
Maxi	P645	K698	M713	M657	I650	K626	P655	K657	H654	M673	P660	M600	L689	J654	L607
	L630	K623	Q688	I667	Q624	P678	P647	L605	R610	J647	M658	J683	Q600	M621	M607
	L698	K633	J631	K669	M686	L653	Q602	J615	P643	Q647	L706	L621	I601	Q629	M617
	L640	P633	K653	K665	K647	Q612	L638	P683	M624	P667	K638	P622	P621	R604	K699
	P620	Q686	J603	R653	J644	J643	L679	M711	P656	P671	L632	M627	M670	L685	L668
	J619	J638	R616	L659	P644	J617	L690	J650	I615	P612	J671	P642	L623	P658	L670
	J688	P605	M616	P672	L655	K663	J646	M651	I620	I678	K651	P673	M601		

Cambell List

Micro	L022	Q016	K012	F019	P001	I008	Q002	M008	L027	L016	M001	M005	P006	M028	Q010
	J017	P007	P014	K011	P013	K009	Q005	I006	M013	L006	K040				
Med	J209	Q257	R209	K206	K212	J304	L263	Q277	J266	R257	K249	F249	J290	K229	M210
	G204	P213	R249	J229	R219	P275	Q216	K211	M266	J295	J217	M224	Q215	L231	L210
	G200	M280	M205	P216	Q219	Q251	I231	Q288	L215	L257	J246	J221	P270	J270	K282
	Q209	M251	L288	Q210	L233	J213	P249	J277	K255	Q250	Q248	J243	Q270	Q273	R282
	K247	K231	I245	L200	K256	K262	H272	Q213	K201	J239	M241	J250	K248	M249	L282
	L208	R299	M231	K222	H279	M262	Q272	R204	M234	J240	M277	L289	L238	K251	L211
	J281	P258	J204	L207	K224	M274	L348	J265	J223	G208	P235	M250	L284	K252	I234
	R232	J215	R205	R220	L270	L271	Q289	L265	R202	J227	Q234	P200	L228	M252	P233
	Q259	P240	M203	K270	M235	P209	K228	M276	Q269						

RUNNING ORDERS

denotes a judge's break.

RUNNING ORDERS

RUNNING ORDERS

Intermediate 2 — Allan Rohde

Maxi	K651	I620	Q629	I678	M601	J646	P673	P672	K663	M616	M651	P605	L653	J688	L655
	L706	P643	M621	Q647	I601	Q602	L621	K669	M686	J631	L698	K633	P678	L630	Q624
	M658	R610	J654	J647	Q600	P647	J683	I667	M607	Q688	L605	K623	K626	P645	I650
	P660	H654	R604	M673	L689	P655	M600	M657	L607	M713	K657	K698	Q612	L640	K647
	K638	M624	P658	P667	P621	L638	P622	K665	I686	K653	P683	P633	J617	J619	P644
	J671	I615	L685	P612	L623	L690	P642	L659	L670	R616	J650	J638	J643	P620	J644
	L632	P656	Q604	P671	M670	L679	K637	R653	L668	J603	M711	Q686			
Mini	H110	P112	P129	M118	P126	H112	K118	K105	I131	L127	L117	H116	K133	M124	L132
	F197	L133	I104	P114	L122	M104	L153	H129	M119	Q102	Q101	J104	I136	P142	H100
	M113	M111	H107	J129	J120	I115	L104	K100	P130	M110	M112	P104	K109	Q110	M150
	L130	L145	Q112	K119	I114	R121	K130	P100	Q106	L118	G103	P131	P106	Q111	J126
	H101														

Paul Taylor

Med	Q234	Q269	M252	J227	L228	K228	P200	M276	P233	M203	L265	P240	P209	Q259	M235
	P235	H269	K252	G208	L284	Q289	M250	R220	I234	R205	J265	J215	L271	R232	L270
	J246	R202	J270	L257	P270	L348	J221	L207	K282	J204	Q288	P258	M274	J281	K224
	J217	J223	L231	J295	Q215	I231	M224	P216	L210	M205	K211	P213	M280	G200	Q219
	K249	L215	K229	R257	J290	Q216	F249	J229	M210	R249	Q277	Q257	P275	G204	R219
	M277	M266	K251	J240	L238	L263	L289	K206	L211	R209	R204	R299	J304	J209	K212
	M241	J266	M249	J239	K248	Q272	J250	K222	L282	M231	Q213	K231	M262	L208	H279
	Q248	M234	Q273	Q250	Q270	H272	J243	L200	R282	I245	J277	M251	K262	K247	K256
	L288	K201	Q209	L233	K255	P249	J200	Q210							
Micro	K009	K011	M013	P013	I006	P014	Q005	P007	L006	J017	M001	Q016	I008	L022	P001
	M028	M005	L027	P006	Q010	M008	Q002	F019	K040	K012					

denotes a judge's break.

RUNNING ORDERS

Intermediate 3 — vetphysio — Fiona Hodgson

Mini	M110	P100	Q111	L118	P106	K130	P131	K119	J126	Q112	Q106	L145	R121	H101	I114
	Q102	K100	Q110	P130	K109	I115	P104	J129	M150	H107	L104	M111	L122	L130	J120
	L117	H129	P142	M119	Q101	M104	J104	P114	H100	I104	L153	L133	P126	H110	Q166
	L127	K105	M124	I131	K133	H112	H116	P112	L132	P129	K118				
Maxi	M711	L668	P645	J603	K626	K637	K623	P671	I650	Q604	R653	P656	L679	L632	M670
	L605	M607	L630	Q688	P678	J683	K633	J647	Q624	J654	I667	R610	P647	M658	Q600
	J615	M686	J688	J631	L653	L621	P605	Q647	L655	M621	K669	P643	Q602	L706	I601
	L698	K663	P620	M616	J643	P600	J638	I678	J644	Q629	P672	I620	J646	K651	L689
	M651	L670	J619	R616	J617	P642	P633	P612	P644	L685	L659	I615	L690	J671	M601
	J650	G634	L640	K653	Q612	P622	K698	P667	K647	P658	K665	M624	L638	K638	L623
	P683	L607	P655	M713	P660	M600	P621	M673	K657	R604	M657	H654			

Kevin Burnette

Micro	Q010	L027	F019	P006	Q002	M005	M008	M028	K040	I006	M001	P013	L006	K009	P007
	I008	M013	P001	Q016	Q005	J017	L022	P014							
Med	J277	R282	K247	I245	K262	J200	M251	L233	K256	Q209	Q210	K201	P249	L288	K255
	Q213	L282	L208	M231	M262	J243	K231	Q250	H279	Q273	L200	M234	H272	Q248	Q270
	J265	I234	R232	R205	L271	J250	J215	J239	L270	M249	K222	J266	Q272	M241	K248
	Q288	K282	J281	J204	M274	M250	P258	G208	K224	K252	R220	R202	Q289	P235	L284
	L265	P233	Q259	M203	P209	J221	P240	L348	M235	J270	L207	Q269	K228	J246	P270
	R204	L211	J209	R209	J304	P200	R299	J227	K212	M252	M276	M266	L263	Q234	L228
	Q277	M210	L289	R249	P275	Q257	L215	J240	R219	K251	K206	Q216	L238	M277	J290
	K211	L210	G200	M205	M280	F249	P213	K249	Q219	K229	J229	J223	I231	J217	Q215
	J295	H240	L231	P216	H204										

RUNNING ORDERS

denotes a judge's break.

RUNNING ORDERS

RUNNING ORDERS

Senior 1 — Paul Remon

Med	L210	M262	M250	L228	J240	J229	G208	K228	J270	M235	J217	M266	J209	Q269	L263
	M210	K262	L289	P233	J239	J215	J277	L203	L231	H279	K249	J266	L207	J223	R232
	M276	Q270	J250	I234	L257	P258	K211	I218	H240	K256	P209	M203	K222	M234	J281
	L265	J290	M252	L211	R257	M251	Q277	L348	K229	L233	L271	M231	L200	K201	L208
	J265	L284	K252	L282	M257	P213	Q250	H272	J213	Q219	M274	L288	P216	L215	G200
	Q213	L238	K251	K282	P200	Q257	J200	P249	Q251	K212	K227	M205	K204		
Micro	Q010	M001	M005	I008	L006	F019	M008	K012	M028	J009	P007	P014	L022	L027	Q002
	I006	K009													
Mini	I131	P131	K118	K133	P114	K100	M119	L118	K130	L127	J104	M111	M104	P112	J126
	L122	H110	L153	H101	J129	P100	L117	L132	P129	M117	P104	G110	H116	L133	H112
	I114	M113	L104	P106	K119	G104	Q101	H100	I104						
Maxi	I601	L632	M627	J643	J615	K669	I643	I650	L685	J631	P633	M624	L640	I620	P647
	L689	K638	P622	Q612	L605	I667	M607	J646	R604	G634	K633	P643	L698	I615	P655
	L670	L706	L621	L653	J647	P605	L607	L690	Q629	P644	K698	H654	P645	P656	J619
	K699	K663	K671	P678	I622	J638	J650	L679	M621	K647	J671	J603	L659	L654	H659
	M617	J617	P658	M670	I633	P600	I678	L638	J654	M686					

Senior 2 — David Cook

Mini	P104	P129	L133	M117	H116	L117	G110	H101	H112	L153	L132	H110	P100	L122	J129
	M113	I104	Q110	I114	G104	Q101	K119	P106	H100	L104	L118	P131	K100	I131	P114
	J104	K130	P112	L127	M104	M119	M111	K133	J126	K118					
Micro	P007	K012	Q002	J009	L027	I006	L022	F019	K009	M005	M008	M001	L006	Q010	I008
	P014	M028													
Maxi	J671	M621	L654	K647	L659	J650	J603	P678	H659	K671	L679	K663	P605	J638	I622
	K698	Q629	P656	P644	P645	L607	H654	L653	L690	L621	L706	P600	L670	J647	I633
	K633	J654	M670	M686	L698	I678	P643	Q612	J619	P658	L638	J617	I667	L689	L605
	P633	R604	I615	G634	L640	M607	M624	J643	P655	P622	J646	K638	K669	I601	J615
	P647	L685	I620	J631	I650	I643	L632								
Med	L271	K229	K201	L233	L200	M251	M231	L211	L208	M252	L348	J290	Q277	L265	R257
	P209	H240	M234	K256	K222	P258	M203	I234	J281	J250	I218	Q270	K211	M276	L257
	K227	L238	K204	K212	Q257	M205	Q213	K282	P249	K251	J200	Q250	P200	J265	M257
	M274	L215	P216	Q219	P213	L288	G200	L282	H272	K252	L284	K262	J277	M210	J239
	K249	L231	J223	H279	L207	J215	J266	P233	R232	L289	L203	M262	G208	L210	J240
	J217	J270	Q269	M235	J209	J229	M266	L228	L263	M250	K228				

Senior 3 — Beth Oliver

Maxi	J646	P655	I601	P622	K669	M624	K638	M686	J615	I615	J643	R604	M607	P633	L640
	L638	J619	L689	P658	I667	P643	J617	J631	L605	I620	Q612	J654	I678	K633	L698
	L706	L690	J647	L621	L670	L632	P600	P644	I633	P656	K637	L685	L607	P647	I650
	L679	H659	J638	K671	P605	H654	K663	K647	I622	L654	L653	Q629	J650	K698	P645
	J603	P678	M621	J671	L659										
Med	L284	H272	M210	K252	J277	G200	K262	Q219	L200	P216	L282	L215	L288	M274	P213
	J200	P249	J265	K251	P200	Q213	Q250	K212	J239	K204	K282	L238	M205	K227	Q257
	K228	L263	L210	M250	G208	M266	G204	M235	J240	Q269	L228	J270	J229	J217	J209
	L203	R232	M276	L289	K211	J266	M262	H279	P233	L231	I234	J215	K249	P209	L207
	I218	J281	L265	J250	Q277	M203	Q270	K256	J223	M234	L211	K229	P258	L271	K222
	L348	L208	K201	M252	M251	M231	J290	L233							
Mini	L118	H100	I131	L104	K100	K119	P131	I114	P114	Q110	P106	I104	Q101	J104	G104
	L132	J126	L122	K118	P100	M111	H110	L127	J129	P112	K133	K130	M119	P104	M104
	H101	H112	P129	L153	L117	G110	H129	M117	H116	L133					
Micro	M001	K009	P014	M008	I008	L022	Q010	J009	M028	Q002	F019	J017	I006	P007	L027
	L006	M005													

Jumpers C1 — Allan Rohde

Mini	L161	S101	S111	R105	R126	R110	S108	R118	S105	S123	R130	R119	R123	Q125	K109
	R100	M123	S110	M134	S103	R113	R115	P107							
Micro	Q005	Q029	R015	P033	J017	R012	P025	Q011	M013	Q025	I033	Q021	Q016	L023	P026
	K016														
Maxi	S602	M647	M614	S610	K706	P621	Q638	M690	L731	R622	R643	P698	R647	Q610	P606
	R609	P635	Q636	R605	Q631	R600	Q622	K657	Q623	S609	R660	Q621	M659	M606	R633
	R666	S604	L712	L703	Q667	Q660	Q624	R637	R607	H671	Q617	R634	R690	Q674	P693
	Q663	R649	Q611	S613	L663	K723	S634	R645	R669	R655	Q643	Q648	P690	P681	M720
	Q645	H688	R665	P620	M713	M662	J666	M711	R640	R627	R613	R677			
Med	R207	M241	J314	S206	S208	L295	R235	S209	S203	R276	P214	S204	L240	R244	Q243
	Q305	P277	R256	S285	Q211	P260	J254	Q206	R251	S234	M239	J295	S210	M297	J304
	R239	R280	R234	K306	S211	S200	Q254	L283	Q203	R216	P203	R237	P226	K265	M270
	S214	M258	K254	R210	Q221	P259	Q218	R247	S205	Q281	S227	R238	S270	L252	R250
	Q289														

denotes a judge's break.

RUNNING ORDERS

RUNNING ORDERS

Jumpers C2 — Kevin Burnette

Maxi	Q643	R669	P681	R655	P690	S634	Q648	S613	M720	Q611	R645	R649	K723	Q663	L663
	Q617	R607	Q674	H671	R690	Q624	R634	L703	P693	L712	S616	S604	Q660	R666	Q667
	R613	R640	P602	R627	R650	J666	R677	P620	S617	R665	M711	H688	M662	Q645	M713
	R660	Q623	M606	S609	M659	Q681	Q621	R605	R633	Q636	K657	P635	R600	R609	Q631
	R643	L731	Q610	R622	R647	Q638	P698	S610	P606	M614	R673	M647	P621	S602	K706
Med	S227	S205	L252	Q281	S270	Q218	R238	R210	R250	K254	R247	M258	P259	S214	Q221
	P203	Q203	L283	R216	P226	Q254	R237	K306	M270	R234	Q289	R280	S200	R239	S211
	M239	R251	M297	S234	S210	J254	J295	S285	J304	R256	Q206	P277	P260	Q305	Q211
	L286	P289	K265	K267	R233	J315	P296	J316	Q243	J314	S209	M241	L295	R207	S208
	P214	S203	R244	R276	L240	R235	S204	S206							
Micro	Q030	Q011	L023	Q025	Q016	R008	M024	P033	K016	R015	P025	Q029	R012	Q005	J017
	Q021	M013	P026	I033											
Mini	R113	M134	J118	S103	P107	S110	R115	M123	I130	R100	S123	S101	S108	L161	R126
	R110	R130	Q125	R119	R118	S105	R123	R105	K109	S111					

Jumpers C3 — Campbell List

Med	S209	Q243	R207	J314	L295	J295	M241	K267	S208	K265	J316	R251	J315	L286	R233
	Q206	J304	Q305	R256	P260	S204	P277	S234	Q211	M297	S285	S203	J254	M239	S210
	Q289	M270	R239	R234	S200	R237	R280	R276	S211	R244	S206	Q203	R235	P214	L240
	R247	R250	S214	K254	P259	R238	M258	R216	Q221	L252	K306	S205	Q254	P203	P226
	Q281	R210	Q218	S227	S270										
Mini	S105	R119	K109	R118	R105	Q125	R123	R130	S111	R110	I130	J118	R115	M134	S110
	S123	R100	L161	P107	S108	M123	S101	S103	R126	R113					
Micro	R012	R015	M013	Q029	Q021	P033	J017	Q016	I033	Q025	K016	L023	M024	Q011	R008
	Q005	P025	P026												
Maxi	K657	R633	R609	Q636	R600	Q621	P635	S609	Q631	M606	R605	Q623	M690	R660	M659
	M711	S617	Q645	R665	M662	R677	H688	R627	M713	P602	P620	R640	J666	R613	R650
	Q622	P606	S602	M614	P621	P698	M647	R622	K706	Q610	S610	L731	Q638	R643	R647
	S616	P693	R666	L712	Q660	R634	S604	H671	Q667	Q674	L703	R607	Q624	Q617	R690
	R645	M720	Q663	Q611	K723	Q648	R649	R655	L663	P681	S613	R669	S634	Q643	P690

denotes a judge's break.

RUNNING ORDERS

Jumpers B1 — Martin Bush

Maxi	P660	Q686	Q647	K638	R678	H642	Q600	J644	L686	R616	L630	P665	Q602	J653	I605
	I660	M693	I647	M658	P612	Q604	L668	K647	J683	Q688	M665	P700	J688	P653	M605
	J699	K627	K601	L673	P667	R696	P683	P615	M600	L655	M708	R610	L687	P643	Q661
	L718	R664	P642	M601	M673	P672	I686	R602	M642	G634					
Med	R278	Q241	Q250	Q248	M254	Q210	J248	P234	J221	M205	Q208	L288	M209	R202	K266
	J305	K234	Q300	J246	J232	J214	P270	Q272	R252	R249	P262	R209	R220	L204	Q259
	P275	M277	P285	K207	R204	R299	Q299	I231	Q273	L270	F243	P216	R200	P250	Q209
	H204	J255	H226	M274	Q226	R231	P206	Q290	J256	K224	M280	Q267	Q231	J204	
Mini	Q106	M125	J129	L130	M112	M124	Q101	M110	H107	M120	K105	L145	M161	J110	P102
	K149	K113	L143	P130	G103	Q111	L120	M104	Q112	Q102	H129	Q107			
Micro	P007	L033	P020	M028	I018	L001	K040	K012	M005	J009	L022	P014	Q013	L027	P001
	P012	F019	Q008	R002											

Jumpers B2 — Fiona Hodgson

Med	I205	I245	Q247	K224	Q231	P206	Q267	M274	Q279	H226	Q290	J255	R231	H204	Q226
	M280	M233	J204	L270	R200	Q299	P216	K207	Q209	P285	I231	M277	R299	P275	R204
	F243	Q273	P250	R249	R220	P270	R209	J246	Q259	Q300	Q272	K234	J214	J305	J232
	P262	R252	L204	M205	M209	J248	L288	Q248	K266	Q250	P234	Q241	Q210	R278	M254
	Q208	J221	R202												
Micro	Q008	P012	Q013	F019	R002	K040	P014	P020	P001	L033	K012	P007	L001	K011	I018
	L022	M005	L027	J009	M028										
Mini	Q112	L120	Q107	M104	H129	G103	Q102	L143	I136	K113	Q111	K149	P130	Q106	M124
	L145	H107	J110	M120	K105	M112	M161	L130	P102	J129	M110	M125	Q101		
Maxi	L718	M642	P605	G634	J608	I686	M673	M601	M626	P642	R602	R664	P672	J699	P667
	M708	M600	P643	L655	L687	P683	R610	L673	Q661	K601	P615	K627	R696	I660	P612
	M665	J683	P653	Q688	J688	L668	P700	M658	M605	I647	K647	M693	Q604	P660	R678
	L630	L686	J653	R616	Q602	Q600	P665	K638	I605	Q647	J644	Q686	P603		

RUNNING ORDERS

denotes a judge's break.

RUNNING ORDERS

RUNNING ORDERS

Jumpers B3 — Beth Oliver

Mini	L130	M112	M110	M161	J129	M120	P102	J110	M125	H107	K105	L145	L143	Q112	Q102
	K149	G103	M124	Q111	Q106	I136	P130	M104	Q101	Q107	H129	L120			
Micro	L027	L022	J009	M005	M028	P020	L001	F019	I018	Q013	P001	P012	P014	Q008	K040
	P007	L033	K011	K012	R002										
Maxi	J644	I605	L686	Q647	P603	P665	Q686	R616	Q600	J653	K638	J683	L668	L630	Q602
	K647	M605	P660	I647	Q604	P700	M693	Q688	R678	P653	M658	M600	P683	M665	J688
	P615	Q661	I660	K601	R696	R610	K627	L655	P612	P643	L673	M642	I686	M708	L687
	R602	M626	J699	P642	P672	M673	R664	G634	P667	P605	M601	L718	J608		
Med	P234	K266	R278	Q250	Q210	L288	Q241	M205	M254	L204	Q248	R252	J248	P262	M209
	Q272	Q259	J305	Q300	J214	R209	K234	R249	J232	P250	J246	Q273	P270	F243	R220
	I231	Q209	J221	P285	R299	P216	M277	L270	R204	R202	K207	M233	Q299	Q208	R200
	Q290	Q279	P275	H226	R231	Q267	J255	K224	Q226	J204	M274	I245	P206	M280	Q231
	P282	Q247	H204												

Jumpers A1 — Paul Taylor

Med	J209	Q234	H279	K206	I218	J290	R232	J239	J266	P200	M262	K251	M276	K229	Q288
	G204	Q257	M235	J229	L203	Q215	L263	J240	M266	J200	K227	K252	K282	H240	Q277
	L267	P213	L250	K204	K212	L228	Q216	M204	K255	M257	L271	F249	R282	L231	K211
	G200	H205	M231	L200	R219	K248	P249	G208	M234	R257	P209	K201	L282	J270	J277
	L208	M251	R205	K222	Q219	L238	H272	J227	J223	L257	K249	J250	L211	M249	J265
	J281	P258	M203	L207	L233	L284	L348	M210	H269	L247	J217	L289	I234	M252	L265
	K262	P240	L215	R214	K256	Q270	K228	L210	Q269	Q213	P235	M250	P233		
Mini	P142	P131	M117	Q105	M150	I131	H112	M118	L142	K118	K133	L104	I126	I104	K106
	R121	P104	L127	P100	H100	P106	J126	L117	L133	L155	M113	L153	L122	P129	I114
	Q166	J104	G110	K100	L118	H101	L132	M119	P112	P114	H110	K119	P126	K130	J120
	I115	G104	M111	Q110											
Micro	I008	L006	J029	P006	Q002	Q010	K009	M004	P013	L016	M008				
Maxi	L698	K633	J631	I667	J646	L653	P655	L605	L654	I633	J671	P658	L623	J654	M651
	L669	P633	K653	K669	I650	Q612	P647	J615	M624	I622	K651	K671	K626	M621	I643
	L640	P600	J603	R653	M686	J643	L638	J650	P656	J647	K639	L621	P678	Q629	L670
	H659	J649	H654	L659	H629	L706	L679	L607	I615	P671	K698	P622	J617	R604	L689
	P613	J638	M616	P645	P644	L632	L690	M607	I620	I678	K623	P673	K663	L685	I601
	J619	M657													

denotes a judge's break.

Jumpers A2 — Allan Rohde

Micro	K009	M004	Q002	L016	Q010	P013	J029	M008	L006	I008	P006	M001			
Mini	J107	P112	K130	P114	P126	L132	K119	K100	J120	M111	M119	J104	H101	I115	L118
	H110	L133	P129	L155	L122	J126	L153	P100	I114	Q166	L117	P104	P106	R121	H100
	M113	L142	I104	K118	I126	H112	L104	Q105	G104	L127	M118	P131	I131	P142	M150
	K133	M117	H116												
Maxi	K698	I615	R604	P671	J617	L679	P622	L659	L689	H654	L607	J649	L706	H659	H629
	K639	P656	Q629	J647	P678	L638	L621	R653	I601	J603	J650	P600	J643	L640	M686
	K623	I620	L685	M627	K699	K637	P673	J619	L670	M657	M607	J638	L632	I603	P644
	K651	M624	M621	I678	K663	L690	K671	P645	M617	M616	J615	P633	Q612	P613	I650
	J671	L654	J654	I622	K626	P647	P658	K669	I643	K653	L605	K633	L653	L669	J646
	I667	M651	J631	I633	L623	P655	L698								
Med	P209	M234	J270	R257	L282	P249	K201	L200	J277	M231	G208	H205	K248	G200	R219
	L271	K255	L231	M257	R282	Q216	F249	K204	K211	L250	M204	P213	L228	L267	K212
	J217	H269	M252	L247	I234	L348	L289	L207	L265	M203	M210	P258	L284	J281	L233
	K249	J223	M249	L257	L211	H272	J250	K222	J265	R205	J227	M251	L238	L208	Q219
	P235	Q269	M224	Q213	P233	K228	M250	R214	K270	L215	L210	P240	Q270	K262	K256
	K227	M266	I208	J200	K282	L263	K252	J229	Q277	M235	J240	Q257	Q215	G204	L203
	Q251	J266	K229	P200	M276	R232	K251	K206	Q288	H279	J239	Q234	J290	J209	I218
	J213	M262													

Jumpers A3 — Martin Bush

Maxi	J615	L670	P613	M616	Q612	K671	P633	I678	I650	M621	P645	M624	L690	K651	K663
	M607	I643	I603	M657	L632	P673	J638	I633	P644	L685	J619	I620	P655	K623	L623
	L605	I601	L669	K653	L698	P658	K633	I622	M651	J631	K669	L654	P647	I667	K626
	J650	L689	L640	J603	L653	L621	P600	J647	J646	J654	R653	P656	L638	J671	P678
	L607	L706	H659	R604	J643	P622	J649	P671	M686	Q629	L659	I615	L679	K639	J617
	H654	H629	K698												
Med	M210	L265	J281	M203	L284	J243	P258	L247	L233	M252	L207	H269	L348	J217	I234
	J240	Q277	L208	M235	Q215	K252	Q257	J200	L203	I208	J229	M266	L263	K227	K282
	L210	K270	K262	L215	Q270	M250	P240	Q213	K256	M224	R214	Q269	K228	P235	P233
	J239	Q288	J209	H279	J290	K251	Q234	P200	I218	K229	K206	J266	R232	M262	M276
	M204	K211	L267	L250	L228	F249	P213	M257	K212	L231	K204	K255	Q216	L271	R282
	G208	J277	G200	M231	K248	K201	H205	R257	R219	J270	L200	M234	P249	P209	L282
	J227	J265	L211	L238	M251	H272	R205	J223	Q219	M249	K222	J250	L289	K249	L257
Mini	L117	I114	R121	Q166	P106	L153	P104	L155	H100	P129	P100	L133	J126	H110	L122
	M119	J120	I115	M111	H101	K119	J104	P114	L118	K130	K100	P112	L132	J107	P126
	M118	G104	P142	G110	I131	L104	P131	K118	M150	H116	Q105	M117	H112	K133	I126
	I104	L142	M113	L127	K106										
Micro	M008	P013	L006	J029	I008	L016	P006	Q002	M001	M004	Q010	K009			

RUNNING ORDERS

RUNNING ORDERS

RUNNING ORDERS

Agility CoC — David Cook

Maxi	K633	H659	J650	L698	I601	M686	L632	J603	L685	H654	M624	J631			
Med	L233	L282	J277	K204	K262	L207	M251	J281	J270	I218	L200	J223	G200	K212	K282
	K211														
Mini	I126	L132	P129	H100	K118										

Jumpers CoC — Campbell List

Mini	P131	I114	P112	I126	L132	K118	H100	P129							
Maxi	L689	K633	M686	L698	L632	J650	J615	L659	L685	I601	P633				
Med	K212	J239	K211	K282	L200	L207	M266	H205	J270	K262	Q219	J290	P258	I234	M251
	K256	J281	K229	I218	J223	J250	J240	J277	L282	K222	L233				

YKC Jumpers Under 12 — Paul Remon

Med	Q267	R207	K306	M297	R244
Micro	P025	F019			
Mini	M123	I114	J120		

YKC Jumpers 12 and Over

Micro	P012	Q025	I006	I008									
Mini	H112	M104	P142	I131	P114								
Maxi	J646	J615	L706	Q645	P642	R622	L655	J650	R665	P678	I622		
Med	K255	L228	Q250	Q247	Q231	Q209	L238	M235	P249	R278	H272	Q305	I231

	Dog Details			Owner/Handler Details	
F019	Blazing Saddles AD JDB			Kirsten Ingoe	103495
	Cavalier King Charles Spaniel/Poodle x				
	OB/7724	1/04/2005	Bitch	*Int1, Sen1, Int2, Sen2, Int3, Sen3, JB1, JB2, JB3, YKC, AD*	
F197	Boo ADX			Raewyn Saville	087603
	Fox Terrier x				
	OB/7677	1/01/2005	Bitch	*Int2*	
F243	Dash of Glen Tilt JD			Kay Ungemuth	091926
	Heading Dog				
	OB/5802	22/09/2005	Bitch	*Nov2, JB1, JB2, JB3*	
F249	Chica ADXG JDB			Barbara Connaughton	101274
	Heeler x				
	OB/6734	26/04/2005	Bitch	*Nov1, Int1, Nov2, Int2, Nov3, Int3, JA1, JA2, JA3*	
G103	Black Jack of Scattald ADXG JDX			Chris Ross	093290
	Shetland Sheepdog				
	04317-2006	4/02/2006	Dog	*Int1, Int2, JB1, JB2, JB3*	
G104	Shelton Opal Rains ADXG JAB			Janette Davis	097578
	Shetland Sheepdog		Handler:	Lara Tompsett	101324
	00110-2007	12/10/2006	Bitch	*Sen1, Sen2, Sen3, JA1, JA2, JA3*	
G110	AgCh The Mighty Little Quinn ADXG SNG JAG			Tess Bayly	095463
	Schnauzer (Miniature)/Jack Russell Terrier x				
	OB/5803	20/05/2006	Dog	*Sen1, Sen2, Sen3, JA1, JA3*	
G200	AgCh Hiska ADXG JAX			Matilda van Rijnberk	099284
	Working Kelpie				
	OB/6150	1/03/2006	Bitch	*Int1, Sen1, Int2, Sen2, Int3, Sen3, JA1, JA2, JA3, AgCoC*	
G204	AgCh Foxy Lady of Taratahi ADXG JDX TCQ			Marilyn Lambert	061966
	Heading Dog				
	OB/5879	17/01/2006	Bitch	*Int1, Int2, Sen3, JA1, JA2*	
G208	Ohutu Posh-Rose ADXS JAX			Cheryl Ritchie	072636
	Border Collie				
	08258-2006	11/10/2006	Bitch	*Int1, Sen1, Int2, Sen2, Int3, Sen3, JA1, JA2, JA3, ADX*	
G634	Pewsey Quay ADXB			Ruth Thorndycraft	086796
	Heading Dog				
	OB/5911	25/11/2006	Dog	*Sen1, Sen2, Int3, JB1, JB2, JB3, ADX*	

COMPETITORS

	Dog Details			Owner/Handler Details	
H100	AgGrCh & JGrCh Two Tone Tee-Rubble JAG SNB			Phil Johnson	097587
	Border Collie/Fox Terrier x		Handler:	Phil Johnson	097587
	OB/6267	10/12/2007	Bitch	*Int1, Sen1, Int2, Sen2, Int3, Sen3, JA1, JA2, JA3, AgCoC, JCoC*	
H101	Ch Hezza Ruffian of Charizelle ADXS JAX			Joanne Rennell	095321
	Parson Russell Terrier				
	09633-2007	19/10/2007	Dog	*Int1, Sen1, Int2, Sen2, Int3, Sen3, JA1, JA2, JA3, ADX*	
H107	Basil Faulty ADXG JD			Anne Cozens	078609
	Jack Russell x				
	OB/6190	15/08/2007	Dog	*Int1, Int2, Int3, JB1, JB2, JB3*	
H110	AgCh Leithstone Wild Briar ADXS JDX			Karen Grant	086435
	Fox Terrier/NZ Heading Dog x				
	OB/6189	1/07/2007	Bitch	*Int1, Sen1, Int2, Sen2, Int3, Sen3, JA1, JA2, JA3*	
H112	Kaeanda Ment to B at Haulton ADXG SNX JAG RE			Paul Needham	095380
	Border Collie				
	01375-2008	8/08/2007	Bitch	*Int1, Sen1, Int2, Sen2, Int3, Sen3, JA1, JA2, JA3, YKC*	
H116	AgGrCh & JGrCh Indianapolis JAB			Louise Franklin	100832
	Jack Russell				
	OB/6591	5/11/2007	Dog	*Int1, Sen1, Int2, Sen2, Int3, Sen3, JA2, JA3*	
H119	Fee Bee of Hereford ADX JDX			Helen Moorhead	094023
	Jack Russell x				
	OB/6235	20/12/2007	Bitch	*Nov1, Nov2, Nov3*	
H129	Kenalis Butterscotch Dream CGCF ADX JD RA			Manako Sugiyama	099862
	Beagle				
	07479-2007	30/07/2007	Bitch	*Int1, Int2, Int3, Sen3, JB1, JB2, JB3, ADX*	
H204	Oteha Midnight Diamond ADX JDB			Gail Handley	100291
	Border Collie				
	OB/6440	23/05/2007	Bitch	*Nov1, Nov2, Nov3, Int3, JB1, JB2, JB3*	
H205	JCh Found Nemo at Ohutu ADXB CDX JAX			Sandy Rostron	079318
	Border Collie/Shetland Sheepdog x		Handler:	Katrina Clarke	086832
	OB/6137	24/06/2007	Dog	*JA1, JA2, JA3, JCoC*	
H226	Rainstar Don't Stop			Bernie Cochrane	070638
	Border Collie				
	05266-2007	10/04/2007	Bitch	*JB1, JB2, JB3*	

	Dog Details			Owner/Handler Details	
H240	Jalain Lacey of Knysna AD JDX			Melanie McClumpha	093051
	Border Collie		Handler:	Alan McClumpha	070637
	02949-2007	8/02/2007	Bitch		*Sen1, Sen2, Int3, JA1, AD*
H269	Brat Pac At Ohutu JDX			Trisha Franklyn	084639
	Border Collie/Shetland Sheepdog x				
	OB/6153	24/06/2007	Dog		*Nov1, Int2, Nov3, JA1, JA2, JA3*
H272	Gigalo's Cunning Linguist			Paul Remon	095493
	Border Collie				
	18002-2007	7/01/2007	Bitch		*Int1, Sen1, Int2, Sen2, Int3, Sen3, JA1, JA2, JA3, YKC*
H279	Lilly ADXG JDG SNX			Robyn Brettell	099915
	Border Collie				
	OB/6175	7/07/2007	Bitch		*Int1, Sen1, Int2, Sen2, Int3, Sen3, JA1, JA2, JA3*
H629	Pinehills Blitzm ADXS JAG			Rosalie Lock	091368
	Border Collie/Heading Dog/SIberian Husky x				
	OB/6264	13/09/2007	Bitch		*JA1, JA2, JA3, ADX*
H642	Misty CGCG ADXB JDX RN			Lynne Kemp	099513
	Weimaraner				
	OB/6227	29/10/2007	Bitch		*JB1, ADX*
H654	AgCh Rainstar Phantom of the Opera ADXB JDX RE			Susan McKay	089631
	Border Collie				
	05265-2007	10/04/2007	Dog		*Int1, Sen1, Int2, Sen2, Int3, Sen3, JA1, JA2, JA3, AgCoC*
H659	AgCh The Artful 'Dodger' ADX			Mark Wilson	085837
	NZ Heading Dog				
	OB/6306	9/12/2007	Dog		*Sen1, Sen2, Sen3, JA1, JA2, JA3, AgCoC*
H671	Boston			Christine Hutchings	101970
	Labrador Retriever x				
	OB/7042	14/09/2007	Dog		*Sta1, Nov1, Sta2, Nov2, Sta3, Nov3, JC1, JC2, JC3*
H688	Rainstar In The Money			Lisa Evans	090675
	Border Collie				
	05264-2007	10/04/2007	Dog		*Sta1, Sta2, Sta3, JC1, JC2, JC3*
I006	Princess Poppy Jane ADXG JDX			Cheryl Pierce	096363
	Cavalier King Charles Spaniel				
	OB/6511	27/10/2008	Bitch		*Int1, Sen1, Int2, Sen2, Int3, Sen3, YKC*

COMPETITORS

	Dog Details			Owner/Handler Details	
I008	Toto-Lee Short and Curly AD JDX			Sallie Remon	095492
	Poodle x		Handler:	Jake Remon	099763
	OB/6274	5/09/2008	Bitch	*Int1, Sen1, Int2, Sen2, Int3, Sen3, JA1, JA2, JA3, YKC*	
I018	Sparky AD JD			Jacqui Wigmore	101517
	West Highland White Terrier				
	OB/6881	18/02/2008	Bitch	*Nov1, Nov2, Nov3, JB1, JB2, JB3, AD*	
I033	Miley JD			Carol Taylor	099003
	Miniature Pinscher/Australian Terrier x		Handler:	Lauren Meyers	103264
	OB/7605	31/05/2008	Bitch	*Sta1, Nov1, Sta2, Nov2, Sta3, Nov3, JC1, JC2, JC3*	
I104	AgCh & JCh Tizza Mr-Smarty-Pants-McGee ADXG SNB JAG			Aprille McGee	057424
	Poodle (Miniature)				
	06668-2009	5/11/2008	Dog	*Int1, Sen1, Int2, Sen2, Int3, Sen3, JA1, JA2, JA3*	
I114	JCh Bazil ADXG JAG RN			Ian Lappin	099623
	Border Collie/Fox Terrier x		Handler:	Helen Lappin	099624
	OB/6565	16/07/2008	Dog	*Int1, Sen1, Int2, Sen2, Int3, Sen3, JA1, JA2, JA3, JCoC, YKC*	
I115	Warsop Living It Up JDX			Nikki Craddock	097700
	Staffordshire Bull Terrier				
	01598-2009	26/12/2008	Dog	*Nov1, Int1, Nov2, Int2, Nov3, Int3, JA1, JA2, JA3, AD*	
I126	AgCh & JCh Maggie ADXG JAB			Holly Dawson	101881
	Spaniel/Fox Terrier x				
	OB/6992	8/10/2008	Bitch	*JA1, JA2, JA3, AgCoC, JCoC*	
I130	Odie			Stephanie Brocket	094202
	Schnauzer (Miniature)/Fox Terrier x				
	OB/7080	10/12/2008	Dog	*JC2, JC3*	
I131	Beaucourt Dare to Frolic CGCF ADXG JAB RA SNX GD			Jane Aukett	090063
	Shetland Sheepdog				
	08258-2008	6/07/2008	Bitch	*Int1, Sen1, Int2, Sen2, Int3, Sen3, JA1, JA2, JA3, YKC*	
I136	Niknik Buffy ADXB JD			Jo Dreaver	102618
	Schnauzer (Miniature)				
	04333-2008	28/01/2008	Bitch	*Nov1, Int1, Nov2, Int2, JB2, JB3*	
I205	Kerrybrent Crystal Bonnie JD			Liz Wallace	026337
	Border Collie				
	05363-2008	10/05/2008	Bitch	*Sta1, Nov1, Sta2, Nov2, JB2*	

	Dog Details			Owner/Handler Details	
I208	Rose ADXG JDX Heading Dog OB/6516	28/11/2008	Bitch	Susan Lorenz	096782 *JA2, JA3*
I218	AgCh Tjukurpa Kool Dice CGCF ADXG JAX RE GD SNX Australian Koolie OB/6182	26/01/2008	Dog	Penny Nalder	085162 *Sen1, Sen2, Sen3, JA1, JA2, JA3, AgCoC, JCoC*
I231	Kaeanda Kosmic Reaction JD Border Collie 03972-2008	13/04/2008	Bitch	Paul Needham	095380 *Nov1, Int1, Nov2, Int2, Nov3, Int3, JB1, JB2, JB3, YKC, AD*
I234	JCh Ohutu Jess Night Flower ADXG JAB Border Collie 05030-2008	15/05/2008	Bitch	Debbie McFarlane	095746 *Int1, Sen1, Int2, Sen2, Int3, Sen3, JA1, JA2, JA3, JCoC*
I245	Slapdash Zoe ADX JDS Border Collie OB/6845	11/01/2008	Bitch	Sharon Schmidt	101492 *Nov1, Int1, Nov2, Int2, Nov3, Int3, JB2, JB3*
I601	AgCh & JCh Jazz ADXG JAG SNX Heading Dog x OB/6362	1/03/2008	Bitch	Heather Warren	097096 *Int1, Sen1, Int2, Sen2, Int3, Sen3, JA1, JA2, JA3, AgCoC, JCoC*
I603	Weyahead Blazing Inferno ADXB JDX TCQ Border Collie 07134-2008	9/07/2008	Dog	Marilyn Lambert	061966 *JA2, JA3, ADX*
I605	Temair Lights Cameron Action JD RN Border Collie/Heading Dog x OB/6303	12/02/2008	Handler: Dog	Ann Kenny Nigel Kenny	089911 089912 *Nov1, Nov2, Nov3, JB1, JB2, JB3, AD*
I615	Spy CGCG CDX TCQ ADX JDX RA Border Collie OB/6258	5/05/2008	Dog	Vicky Fox	096046 *Int1, Sen1, Int2, Sen2, Int3, Sen3, JA1, JA2, JA3, ADX*
I620	Leithstone Viva la Vida ADX JAX Working Dog OB/6310	11/02/2008	Bitch	Wayne Grant	088469 *Int1, Sen1, Int2, Sen2, Int3, Sen3, JA1, JA2, JA3*
I622	King ADXG JAX Labrador/Golden Retriever x OB/6378	2/04/2008	Dog	Chris Richardson	099894 *Sen1, Sen2, Sen3, JA1, JA2, JA3, YKC*

COMPETITORS

COMPETITORS

	Dog Details			Owner/Handler Details	
I633	Abbey-Gail ADXS JDX Labrador/Golden Retriever x OB/6436	20/08/2008	Bitch	Chris Richardson	099894 *Sen1, Sen2, Sen3, JA1, JA2, JA3*
I643	Axl ADX JD Bearded Collie/Border Collie x OB/6654	21/01/2008	Dog	Gaye Manson	100939 *Sen1, Sen2, JA1, JA2, JA3*
I647	Ruby McPup ADXG JDS Border Collie OB/6673	28/06/2008	Bitch	Claire Mead	101081 *JB1, JB2, JB3*
I650	RD ADXG JDX Heading Dog OB/6667	14/04/2008	Bitch	Peter Haworth	061359 *Int1, Sen1, Int2, Sen2, Int3, Sen3, JA1, JA2, JA3*
I660	Glenrere Optical Deception JDB Collie (Smooth) 02668-2008	21/01/2008	Dog	Joanne Allan	086823 *JB1, JB2, JB3*
I667	Jess ADXG JDX Huntaway x OB/7076	24/08/2008	Bitch	Kim Thomas	101961 *Int1, Sen1, Int2, Sen2, Int3, Sen3, JA1, JA2, JA3*
I678	Vinchenzo Heading Dog OB/6428	12/08/2008	Dog	Debbie Middlemiss	082604 *Int1, Sen1, Int2, Sen2, Int3, Sen3, JA1, JA2, JA3*
I686	Moss JD Border Collie OB/7285	14/11/2008	Dog	Diane Haydon	101889 *Nov1, Int2, Nov3, JB1, JB2, JB3, AD*
J009	Loverslane Precious Gem ADXG JDS Poodle (Toy) 00965-2010	18/09/2009	Bitch	Tracey Page	093720 *Sen1, Sen2, Sen3, JB1, JB2, JB3*
J017	Maisy Jack Russell Terrier OB/6656	1/03/2009	Bitch	Rachael Banks	100983 *Int1, Int2, Int3, Sen3, JC1, JC2, JC3, AD*
J029	Luke JDX Havanese x OB/7782	1/05/2009	Handler: Dog	Carolyn Cowdell Polly Catlin-Maybury	103663 096667 *JA1, JA2, JA3*

	Dog Details			Owner/Handler Details	
J104	AgCh Xzeta Whoo Hoo Lulu ADXG SNB JAS			Kim Nicol	099727
	Poodle (Miniature)				
	04736-2009	26/04/2009	Bitch	*Int1, Sen1, Int2, Sen2, Int3, Sen3, JA1, JA2, JA3*	
J107	Shannelka Im Trans Trier ADXB JDX			Diana Sheehan	012452
	Shetland Sheepdog		Handler:	Christine Wallace	088700
	02401-2010	21/11/2009	Bitch	*JA2, JA3, ADX*	
J110	Ch Inchcolm Talisman Tamziin JD RN			T Lomax & B Crocker	096808 & 072623
	Poodle (Miniature)		Handler:	Terri Lomax	096808
	07905-2009	8/06/2009	Bitch	*JB1, JB2, JB3, AD*	
J118	Scallywag			Jackie Olley	102914
	Fox Terrier x				
	OB/7447	1/04/2009	Dog	*Sta1, Sta2, Sta3, JC2, JC3*	
J120	Halo ADXB JAS			Dot Mote	094536
	Beagle		Handler:	Helen Lappin	099624
	OB/6946	12/03/2009	Bitch	*Int1, Int2, Int3, JA1, JA2, JA3, YKC, ADX*	
J126	Teak ADXS JDX			Sonia Franz	100127
	Shetland Sheepdog		Handler:	Peter Franz	103115
	OB/7355	12/12/2009	Dog	*Int1, Sen1, Int2, Sen2, Int3, Sen3, JA1, JA2, JA3, ADX*	
J129	Cricket Anne Saunders ADXB JD			Cherie Saunders	102829
	Schnauzer (Miniature)				
	OB/7411	20/11/2009	Bitch	*Int1, Sen1, Int2, Sen2, Int3, Sen3, JB1, JB2, JB3, ADX*	
J200	Aquila Sheeza Foxy Roxy ADXB			Campbell List	095211
	Border Collie				
	05131-2009	26/02/2009	Bitch	*Sen1, Int2, Sen2, Int3, Sen3, JA1, JA2, JA3, ADX*	
J204	Aquila Eye Of The Storm			Shirley Hall	090379
	Border Collie				
	05128-2009	26/02/2009	Bitch	*Int1, Int2, Int3, JB1, JB2, JB3*	
J209	Backbeach Just Jax Daniels AD JD			Margaret Colgan	094200
	Border Collie				
	05434-2009	17/03/2009	Dog	*Int1, Sen1, Int2, Sen2, Int3, Sen3, JA1, JA2, JA3, AD*	
J213	AgCh & JCh Aquila Black Pearl ADXS			Graeme Jefferies	096196
	Border Collie				
	05129-2009	26/02/2009	Bitch	*Int1, Sen1, JA2*	

COMPETITORS

	Dog Details			Owner/Handler Details	
J214	Kaeanda Miss Emmie JD			Leonora Mellsop	093932
	Border Collie				
	05028-2009	15/03/2009	Bitch		*Sta1, Sta2, Sta3, JB1, JB2, JB3, AD*
J215	AgCh Sheza Loose Unit ADXG SNS			Kim Loye	093101
	Australian Kelpie				
	OB/6749	3/12/2009	Bitch		*Int1, Sen1, Int2, Sen2, Int3, Sen3*
J217	Brocketsway Kobi Kid ADXG JDG SNX			Jocelyn Jensen	077154
	Border Collie				
	01233-2010	4/08/2009	Dog		*Int1, Sen1, Int2, Sen2, Int3, Sen3, JA1, JA2, JA3*
J221	Bluemountain Chilled Out ADXS JDX			Bernice Shearman	085845
	Shetland Sheepdog				
	00940-2010	10/06/2009	Dog		*Nov1, Int1, Nov2, Int2, Nov3, Int3, JB1, JB2, JB3, ADX*
J223	AgCh & JGrCh Lil' Devil of Mordor ADXG JAX GDX			Tina Mitchell	087049
	Border Collie				
	01076-2010	1/10/2009	Bitch		*Int1, Sen1, Int2, Sen2, Int3, Sen3, JA1, JA2, JA3, AgCoC, JCoC*
J227	Lundavra Mystic Isle of Shona ADXB JDX			Cheryl Ritchie	072636
	Border Collie				
	06658-2009	10/08/2009	Bitch		*Nov1, Int1, Nov2, Int2, Nov3, Int3, JA1, JA2, JA3, ADX*
J229	Relko Skyhawk ADXS JDX			Kim Orlando-Reep	084422
	Border Collie				
	04606-2009	5/05/2009	Bitch		*Int1, Sen1, Int2, Sen2, Int3, Sen3, JA1, JA2, JA3*
J232	Boni Lass of Lucker JDB RN			Colleen Lauder	094989
	Border Collie				
	07772-2009	2/10/2009	Bitch		*JB1, JB2, JB3, ADX*
J239	JCh Coalcreek Size Mchot Spot AD GD			Charlotte Rundgren	091566
	Border Collie				
	00291-2010	20/10/2009	Bitch		*Int1, Sen1, Int2, Sen2, Int3, Sen3, JA1, JA2, JA3, JCoC, AD*
J240	AgCh & JCh Coalcreek Slight Disruption ADX			Charlotte Rundgren	091566
	Border Collie				
	00292-2010	20/10/2009	Bitch		*Int1, Sen1, Int2, Sen2, Int3, Sen3, JA1, JA2, JA3, JCoC*
J243	Heidesa Indy Centrefold JDX			B & J Dale	078529 & 082260
	Border Collie		Handler:	Bevan Dale	078529
	00944-2010	18/10/2009	Bitch		*Nov1, Int1, Nov2, Int2, Nov3, Int3, JA3*

	Dog Details			Owner/Handler Details	
J246	Bella JD			Jody Grigg	094978
	Spaniel/Poodle x				
	OB/6777	4/04/2009	Bitch	*Nov1, Int1, Nov2, Int2, Nov3, Int3, JB1, JB2, JB3, AD*	
J248	Leveisha Khia 'N Morada CGCG ADXG CDX JDB RA			A Proctor & J Goddard	019979 & 064311
	Border Collie		Handler:	Frazer Delamere	102085
	03423-2009	6/03/2009	Dog		*JB1, JB2, JB3*
J250	JCh Relko Daytona Dominio Effect ADX JAB			B & J Dale	078529 & 082260
	Border Collie		Handler:	Bevan Dale	078529
	02039-2010	28/12/2009	Bitch	*Int1, Sen1, Int2, Sen2, Int3, Sen3, JA1, JA2, JA3, JCoC*	
J254	Heidesa I Dream of Genie			C & R Owen	096672 & 096420
	Border Collie		Handler:	Rebecca Owen	096420
	00952-2010	18/10/2009	Bitch	*Nov1, Nov2, Nov3, JC1, JC2, JC3, AD*	
J255	No Limit Belle's on Fire JD			Judy Towers	098417
	Border Collie				
	OB/6742	20/10/2009	Bitch		*JB1, JB2, JB3*
J256	Heidesa Imchad ADX JDX			Alan McClumpha	070637
	Border Collie				
	00950-2010	18/10/2009	Dog		*Nov1, Nov2, Nov3, JB1*
J265	Coalcreek Seismic Activity ADXB			Clare Wellington	078052
	Border Collie				
	00289-2010	20/10/2009	Bitch	*Int1, Sen1, Int2, Sen2, Int3, Sen3, JA1, JA2, JA3, ADX*	
J266	Chynah Blue de La of Montago ADXG CDX UDX JAS RE TT1			Sue Neale	099306
	Border Collie				
	08001-2009	12/10/2009	Bitch	*Int1, Sen1, Int2, Sen2, Int3, Sen3, JA1, JA2, JA3*	
J270	AgGrCh & JGrCh Aquila Flickering Flame TCQ JAB SNX			A & E Rohde	082971 & 082972
	Border Collie		Handler:	Allan Rohde	082972
	02371-2010	5/09/2009	Bitch	*Int1, Sen1, Int2, Sen2, Int3, Sen3, JA1, JA2, JA3, AgCoC, JCoC*	
J277	JGrCh Ohutu Legendary Freestyler AD JAX			Chelsea Marriner	089565
	Border Collie				
	03098-2010	29/12/2009	Dog	*Int1, Sen1, Int2, Sen2, Int3, Sen3, JA1, JA2, JA3, AgCoC, JCoC*	
J281	AgCh & JGrCh Jazzi Push Tht Peanut ADXG JAB			N Neame & N Furby	093582 & 084246
	Border Collie		Handler:	Natasha Neame	093582
	OB/6714	20/10/2009	Bitch	*Int1, Sen1, Int2, Sen2, Int3, Sen3, JA1, JA2, JA3, AgCoC, JCoC*	

COMPETITORS

COMPETITORS

	Dog Details			Owner/Handler Details	
J290	AgGrCh & JGrCh Aquila Lightning Bolt TCQ SNX JAG Border Collie 05127-2009	26/02/2009	Bitch	Elaine Rohde *Int1, Sen1, Int2, Sen2, Int3, Sen3, JA1, JA2, JA3, JCoC*	082972
J295	Belle ADXB JD Poodle (Miniature)/Heading Dog x OB/7124	2/12/2009	Bitch	Carol Taylor *Nov1, Int1, Nov2, Int2, Nov3, Int3, JC1, JC2, JC3, ADX*	099003
J304	Outback Jack ADX Australian Cattle Dog OB/7875	27/04/2009	Dog	Gina Nielsen *Nov1, Int1, Nov2, Int2, Nov3, Int3, JC1, JC2, JC3, ADX*	103859
J305	Afonderi Enough All Red E JD Welsh Springer Spaniel 08024-2009	8/11/2009	Dog	Helen Winch *Sta1, Nov1, Sta2, Nov2, Sta3, Nov3, JB1, JB2, JB3*	102953
J314	Skyes the Limit Schnauzer OB/7834	12/02/2009	Bitch	Shelley Clark *Sta1, Nov1, Sta2, Nov2, Sta3, Nov3, JC1, JC2, JC3*	098396
J315	So Ella Quent Kelpie x OB/7922	1/05/2009	Bitch	Kristina Lee *JC2, JC3*	103584
J316	Southridge Tryn Bya Lilac Border Collie 07099-2009	31/08/2009	Dog	Barbara England *Sta1, Nov1, Sta2, Nov2, JC2, JC3*	075936
J603	AgCh Highfields Right on Q ADXG JDX Border Collie OB/6630	8/07/2009	Dog	Sheryl Vincent *Int1, Sen1, Int2, Sen2, Int3, Sen3, JA1, JA2, JA3, AgCoC*	090021
J608	Lomadair Strike of Mordor JD Border Collie 01081-2010	1/10/2009	Dog	Steve Chester *Nov1, Nov2, Nov3, JB2, JB3*	079907
J615	JCh Pepper ADXG SNX JAB Kelpie x OB/6642	24/06/2009	Bitch	Emily Taylor *Int1, Sen1, Sen2, Int3, Sen3, JA1, JA2, JA3, JCoC, YKC*	100805
J617	Don't Stop Me Now JDX Heading Dog OB/6574	15/03/2009	Bitch	Jo Klein *Int1, Sen1, Int2, Sen2, Int3, Sen3, JA1, JA2, JA3, AD*	097411

	Dog Details			Owner/Handler Details	
J619	AgCh & JCh T T Tiba ADXS			Eduard Hamster	092528
	NZ Heading Dog		Handler:	Melissa Stephen	095872
	OB/6691	14/10/2009	Dog	*Int1, Sen1, Int2, Sen2, Int3, Sen3, JA1, JA2, JA3, ADX*	
J631	AgCh Q T Pi			Sharon Simonsen	097741
	NZ Heading Dog				
	OB/6631	10/06/2009	Bitch	*Int1, Sen1, Int2, Sen2, Int3, Sen3, JA1, JA2, JA3, AgCoC*	
J633	Gregorian Celtiagh Storm CGCB JDX RA TT1			Nicki Oade	097441
	German Shepherd Dog (Stock Coat)				
	03018-2010	20/11/2009	Bitch	*AD*	
J638	Relko Roll of the Dice AD CDX			Keri Wheaton	091570
	Border Collie				
	02038-2010	28/12/2009	Bitch	*Int1, Sen1, Int2, Sen2, Int3, Sen3, JA1, JA2, JA3, AD*	
J643	Zach ADXB JDX			Jessica Payne	103587
	NZ Heading Dog				
	OB/6797	1/09/2009	Dog	*Int1, Sen1, Int2, Sen2, Int3, Sen3, JA1, JA2, JA3, ADX*	
J644	Wolf-M-Sto JDG			Roy Thorndycraft	089610
	Huntaway				
	OB/6782	14/08/2009	Dog	*Nov1, Int1, Nov2, Int2, Nov3, Int3, JB1, JB2, JB3*	
J646	Haulton Rocky Balboa ADXG JAB			Kylie Needham	100920
	Border Collie		Handler:	Paul Needham	095380
	01977-2009	10/01/2009	Dog	*Int1, Sen1, Int2, Sen2, Int3, Sen3, JA1, JA2, JA3, YKC*	
J647	AgCh & JCh Aquila Liquid Gold ADXG JAX			Christine Wallace	088700
	Border Collie				
	02370-2010	5/09/2009	Dog	*Int1, Sen1, Int2, Sen2, Int3, Sen3, JA1, JA2, JA3*	
J649	Relko Checkmate JDX			Matthew Potts	098606
	Border Collie		Handler:	Katrina Crowe	098605
	02042-2010	28/12/2009	Dog	*Nov1, Nov2, Nov3, JA1, JA2, JA3*	
J650	AgCh & JCh Ohutu Mist Dazzle Me ADXS RN			Erin Ball	097988
	Border Collie		Bitch		
	00309-2010	17/10/2009	*Int1, Sen1, Int2, Sen2, Int3, Sen3, JA1, JA2, JA3, AgCoC, JCoC, YKC, ADX*		
J653	Ch Bellshill Takasaki CD JDB RA			Wendy Bragger	088578
	Belgian Shepherd (Groenendael)				
	07267-2009	14/09/2009	Bitch	*JB1, JB2, JB3*	

COMPETITORS

	Dog Details			Owner/Handler Details	
J654	AgCh & JGrCh Coalcreek She's Packing Heat ADXS JAX SNX Border Collie 00290-2010	20/10/2009	Bitch	Angela Denton *Int1, Sen1, Int2, Sen2, Int3, Sen3, JA1, JA2, JA3, ADX*	073047
J666	Dottie Labrador Retriever x OB/7032	18/12/2009	Bitch	Rozie Dunford *Sta1, Nov1, Sta2, Nov2, Sta3, Nov3, JC1, JC2, JC3, AD*	101949
J671	Relko Triple Score ADXS JDX Border Collie 02041-2010	28/12/2009	Dog	Justine Dale *Int1, Sen1, Int2, Sen2, Int3, Sen3, JA1, JA2, JA3, ADX*	085593
J683	Astra JD RN Border Collie OB/6736	6/11/2009	Bitch	Carol O'Connor *Int1, Int2, Int3, JB1, JB2, JB3*	101271
J688	Ziggy Morrell JDX Border Collie x OB/7296	15/02/2009	Bitch	Michael Morrell *Nov1, Int1, Nov2, Int2, Nov3, Int3, JB1, JB2, JB3*	102469
J699	LaEchelon Quinta at Bellshill ADX JD Belgian Shepherd (Groenendael) 03488-2009	22/03/2009	Bitch	Joanne Allan *Nov1, Nov2, Nov3, JB1, JB2, JB3, ADX*	086823
K009	AgCh Mr Darcy ADXG SNB JAG Poodle/Bichon x OB/6899	27/07/2010	Dog	Jennifer Bramley *Int1, Sen1, Int2, Sen2, Int3, Sen3, JA1, JA2, JA3*	090035
K011	Gracie Mae CGCG AD JD Bichon Frise/Poodle x OB/6941	1/06/2010	Bitch	Liz Wallace *Nov1, Int1, Nov2, Int2, JB2, JB3*	026337
K012	Scooter ADX JDX Schnauzer/Maltese/Shih Tzu x OB/6698	18/09/2010	Dog	Sylvia Lord *Int1, Sen1, Int2, Sen2, JB1, JB2, JB3, ADX*	097370
K016	Glenopal Crossroads Welsh Corgi (Pembroke) 01002-2011	29/10/2010	Bitch	Natalie Mahony *Sta1, Nov1, Sta2, Nov2, Sta3, Nov3, JC1, JC2, JC3*	099461
K040	Max JD Jack Russell Terrier OB/7696	27/11/2010	Dog	Julie Palmer *Nov1, Int1, Nov2, Int2, Nov3, Int3, JB1, JB2, JB3, AD*	103456

	Dog Details			Owner/Handler Details	
K100	Eyespy Band of Brothers ADXG SNX JAS			Lou Baker	092789
	Shetland Sheepdog				
	02742-2010	1/02/2010	Dog	*Int1, Sen1, Int2, Sen2, Int3, Sen3, JA1, JA2, JA3*	
K105	Kenalis Candyman CGCB ADX JD RA			Manako Sugiyama	099862
	Beagle				
	01500-2010	24/01/2010	Dog	*Nov1, Int1, Nov2, Int2, Nov3, Int3, JB1, JB2, JB3, ADX*	
K106	Arashi He's White Hot JDX			Fiona Hodgson	068507
	Japanese Spitz				
	06424-2010	19/07/2010	Dog	*Nov1, Nov3, JA1, JA3, AD*	
K109	Armadale Tansy ADX			Jenny Lawry	097872
	Border Terrier				
	05667-2010	15/05/2010	Bitch	*Nov1, Int1, Nov2, Int2, Nov3, Int3, JC1, JC2, JC3*	
K113	Loverslane Make My Day JD			Kathryn Spicer	076880
	Poodle (Toy)				
	06597-2010	31/05/2010	Dog	*JB1, JB2*	
K118	AgGrCh & JGrCh Loverslane Betelgeuse SNB JAG			Caitlin Frater	095526
	Poodle (Toy)				
	06598-2010	31/05/2010	Dog	*Int1, Sen1, Int2, Sen2, Int3, Sen3, JA1, JA2, JA3, AgCoC, JCoC*	
K119	AgCh & JCh Zing a Ling ADXS JDX RA			Daniel Pallesen	099575
	Fox Terrier x		Handler:	Catherine Dillon	049880
	OB/6810	11/05/2010	Bitch	*Int1, Sen1, Int2, Sen2, Int3, Sen3, JA1, JA2, JA3, ADX*	
K130	Rupert CGCF ADX JDX			Belinda Duncan	102102
	Poodle (Toy)/Chinese Crested Powderpuff x				
	OB/7100	19/10/2010	Dog	*Int1, Sen1, Int2, Sen2, Int3, Sen3, JA1, JA2, JA3, ADX*	
K133	Weyahead Yuletide Delight AD JDX			Julia Hinrichs	102030
	Border Collie				
	01858-2011	25/12/2010	Bitch	*Int1, Sen1, Int2, Sen2, Int3, Sen3, JA1, JA2, JA3, AD*	
K149	Little Lucifer JD			Denise Ockey	103849
	Cocker Spaniel				
	OB/7855	9/05/2010	Bitch	*Sta1, Nov1, Sta2, Nov2, Sta3, Nov3, JB1, JB2, JB3, AD*	
K201	Southridge Vibrant Ambition AD JDX			Teresa Walker	092965
	Border Collie				
	03010-2010	27/02/2010	Bitch	*Int1, Sen1, Int2, Sen2, Int3, Sen3, JA1, JA2, JA3, AD*	

COMPETITORS

	Dog Details			Owner/Handler Details	
K204	AgCh Tia ADXG JAG SNB Border Collie/Australian Cattle Dog x OB/6798	6/02/2010	Bitch	Lara Tompsett *Sen1, Sen2, Sen3, JA1, JA2, JA3, AgCoC*	101324
K206	Tipton Domino at Relko AD JDX CCh Whippet 05236-2010	29/04/2010	Bitch	Kim Orlando-Reep *Nov1, Int1, Nov2, Int2, Nov3, Int3, JA1, JA2, JA3*	084422
K207	Ohutu Skipper JD Border Collie 04352-2010	6/01/2010	Dog	Jinnie Gailey *Nov1, Nov2, Nov3, JB1, JB2, JB3, AD*	090089
K211	AgCh & JGrCh Blue the Fuze ADXS JAX Working Sheepdog OB/6778	14/01/2010	Bitch	Chelsea Marriner *Int1, Sen1, Int2, Sen2, Int3, Sen3, JA1, JA2, JA3, AgCoC, JCoC*	089565
K212	AgCh & JGrCh Fantastic Mr Flash ADXG JAB Border Collie OB/6871	19/06/2010	Dog	Reece Smith *Int1, Sen1, Int2, Sen2, Int3, Sen3, JA1, JA2, JA3, AgCoC, JCoC*	099462
K222	JGrCh Amazingly Quickpaws ADXS JAG Border Collie/Heading Dog x OB/6832	4/04/2010	Bitch	Lisa Duff *Int1, Sen1, Int2, Sen2, Int3, Sen3, JA1, JA2, JA3, JCoC, ADX*	092890
K224	Sutter Silhouette Australian Shepherd 07749-2010	29/08/2010	Bitch	Ross Pryor *Nov1, Int1, Nov2, Int2, Nov3, Int3, JB1, JB2, JB3, AD*	093465
K227	Lass of Puahue ADXG JDX Border Collie/Heading Dog x OB/6696	13/03/2010	Bitch	Iris Walker *Sen1, Sen2, Sen3, JA1, JA2, JA3*	064205
K228	Flair Hot Chocolait Border Collie 07852-2010	31/08/2010	Bitch	Rae Evans *Int1, Sen1, Int2, Sen2, Int3, Sen3, JA1, JA2, JA3, AD*	096577
K229	JCh Ultrasonic Speed ADXB JAX Border Collie OB/6915	30/08/2010	Bitch	Aaron Gaitau *Int1, Sen1, Int2, Sen2, Int3, Sen3, JA1, JA2, JA3, JCoC, ADX*	095955
K231	AgCh Weyahead Chace 'N Chocolate ADXG JAX RN SNX Border Collie 00235-2011	27/09/2010	Bitch	Kelly Daniel *Int1, Int2, Int3*	098958

	Dog Details			Owner/Handler Details	
K234	Illawarra Kimba AD JDB Australian Kelpie OB/6985	25/11/2010	Bitch	Karen Grant *Nov1, Nov2, Nov3, JB1, JB2, JB3*	086435
K247	Tazi Smithfield/Border Collie x OB/6919	7/09/2010	Bitch	Michelle Burggraaf *Int1, Int2, Int3*	092436
K248	Kerrybrent Blue Sky ADXB JDX Border Collie 02901-2011	7/12/2010	Bitch	Emma Peplow *Nov1, Int1, Nov2, Int2, Nov3, Int3, JA1, JA2, JA3, ADX*	101906
K249	Relko River's Dance ADXS Border Collie/Heading Dog x OB/7016	3/12/2010	Bitch	Joanne Small *Int1, Sen1, Int2, Sen2, Int3, Sen3, JA1, JA2, JA3, ADX*	072002
K251	Lifes A Breeze of Ohutu CGCB ADXG CDX JDX RE Border Collie 06845-2010	19/07/2010	Bitch	Annette Flannagan *Int1, Sen1, Int2, Sen2, Int3, Sen3, JA1, JA2, JA3*	097719
K252	Razzle Dazzle of Ohutu CGCB ADXG CDX JDX RE Border Collie 06846-2010	19/07/2010	Bitch	Annette Flannagan *Int1, Sen1, Int2, Sen2, Int3, Sen3, JA1, JA2, JA3*	097719
K254	Dana Christmas Song JD RA Welsh Springer Spaniel 03914-2011	25/12/2010	Dog	Sue Gillon *Sta1, Sta2, JC1, JC2, JC3*	084436
K255	Southridge Stars in Her Eyes at Haulton ADXS JDX Border Collie 07741-2010	29/08/2010	Bitch	Tarah Spyve *Nov1, Int1, Nov2, Int2, Nov3, Int3, JA1, JA2, JA3, YKC*	094782
K256	Mellodramatix ADXS JAB Australian Kelpie OB/6929	14/04/2010	Bitch	Richard Powley *Int1, Sen1, Int2, Sen2, Int3, Sen3, JA1, JA2, JA3, JCoC, ADX*	092362
K262	AgCh & JCh Backbeach Just Limitd Spars ADXG JAX Border Collie 07827-2010	4/06/2010	Bitch	Heather Broomhall *Int1, Sen1, Int2, Sen2, Int3, Sen3, JA1, JA2, JA3, AgCoC, JCoC*	073657
K265	Brocketsway Bright Spark Border Collie 02738-2011	21/09/2010	Dog	Carol Brocket *JC1, JC2, JC3*	001376

COMPETITORS

	Dog Details			Owner/Handler Details	
K266	Mathilda CGCF JDB RN Schnauzer OB/7149	18/04/2010	Bitch	Nicola Parmenter *Sta1, Sta2, Sta3, Nov3, JB1, JB2, JB3*	102298
K267	Kerrybrent Arctic Mycah Border Collie 04392-2010	23/03/2010	Bitch	Amanda Dobson *Sta1, Nov1, Sta2, Nov2, JC2, JC3*	100370
K270	Bella From Stockdogs ADXS JDX Border Collie 07876-2010	26/05/2010	Bitch	Lynn Pillette *Nov1, Int1, Nov2, Nov3, JA2, JA3, ADX*	102246
K279	Misty CGCG ADXB JDX RN NZ Heading Dog OB/7223	3/05/2010	Bitch	Chrissy Harris *Nov1, Nov2, Nov3, ADX*	101559
K282	AgGrCh & JGrCh Backbeach Just Jolt'n D Limit SNB JAG Border Collie 07825-2010	4/06/2010	Bitch	David Cook *Int1, Sen1, Int2, Sen2, Int3, Sen3, JA1, JA2, JA3, AgCoC, JCoC*	091846
K306	Bria's Girl Springer Spaniel/Heading Dog x OB/7835	12/04/2010	Bitch	Kim Edwards *Nov1, Nov2, Nov3, JC1, JC2, JC3, YKC, AD*	103643
K308	Brie Australian Cattle Dog OB/7878	21/12/2010	Bitch	Annaliese England *Sta1, Nov1, Sta2, Nov2*	103804
K601	Woofles Own Rusty Demon JD Huntaway/Border Collie x OB/6774	16/03/2010	Bitch	Chris Richardson *JB1, JB2, JB3*	099894
K623	Guilty as Sin JDX Bearded Collie/Border Collie x OB/6926	9/10/2010	Dog	Kathleen Graham *Nov1, Int1, Nov2, Int2, Nov3, Int3, JA1, JA2, JA3*	064551
K626	Holy Smoke of Dartmore Heading Dog OB/6939	9/09/2010	Bitch	Jenny Matthews *Nov1, Int1, Nov2, Int2, Nov3, Int3, JA1, JA2, JA3, AD*	098236
K627	Llanddona Outa'ThBlu Came Ted JD Bearded Collie 07981-2010	20/09/2010	Dog	Julie Murrell *Sta1, Nov1, Sta2, Nov2, Sta3, Nov3, JB1, JB2, JB3, AD*	100350

	Dog Details			Owner/Handler Details	
K633	AgGrCh & JGrCh Getcha Freeq On JAB			Kathryn Martin	096530
	Border Collie x				
	OB/6957	11/09/2010	Bitch	*Int1, Sen1, Int2, Sen2, Int3, Sen3, JA1, JA2, JA3, AgCoC, JCoC*	
K637	LaEchelon Sherpa's Little Poet JD			M & P Bush	087191 & 088019
	Belgian Shepherd (Tervueren)		Handler:	Martin Bush	087191
	05408-2010	6/05/2010	Bitch		*Int2, Int3, Sen3, JA2*
K638	Relko Swift Flite JD			Jude Doyle	096410
	Border Collie/Heading Dog x				
	OB/7019	3/12/2010	Bitch	*Int1, Sen1, Int2, Sen2, Int3, Sen3, JB1, JB2, JB3, AD*	
K639	Zeker Ridge Tri Flyer ADX JDB RN			Karen Morrison	100781
	Border Collie				
	02197-2011	1/12/2010	Dog		*JA1, JA2, JA3*
K647	Benrosies Polly Wally Doodle ADXS JDS			Rosalie Lock	091368
	Border Collie/Heading Dog x				
	OB/7066	29/10/2010	Bitch	*Int1, Sen1, Int2, Sen2, Int3, Sen3, JB1, JB2, JB3, ADX*	
K651	Myer ADX JDB			Frazer Delamere	102085
	Huntaway x		Handler:	Kaea Adams	104248
	OB/7180	6/02/2010	Bitch	*Nov1, Int1, Nov2, Int2, Nov3, Int3, JA1, JA2, JA3, ADX*	
K653	Blaze JDX			Shelley Stewart	094049
	Blue Heeler/Fox Terrier x				
	OB/7087	18/12/2010	Dog	*Nov1, Int1, Nov2, Int2, Nov3, Int3, JA1, JA2, JA3, AD*	
K657	Weyahead Artful Dodger			Debra McCready	101902
	Border Collie				
	00233-2011	27/09/2010	Dog	*Nov1, Int1, Nov2, Int2, Nov3, Int3, JC1, JC2, JC3*	
K663	Beltaurus Ocka's Orsum Lad CGCB AD JDX RA			Jo Nicholson	101261
	Belgian Shepherd (Tervueren)				
	05625-2010	8/05/2010	Dog	*Int1, Sen1, Int2, Sen2, Int3, Sen3, JA1, JA2, JA3, ADX*	
K665	Pippa Long Stockings JDX			Kylie Munro-Cross	101959
	Heading Dog				
	OB/7051	1/03/2010	Bitch	*Nov1, Int1, Nov2, Int2, Nov3, Int3*	
K669	AgCh Relko Luck is the Key ADXB JDX			Kirstin Graves	094332
	Border Collie/Heading Dog x				
	OB/6758	2/12/2010	Bitch	*Int1, Sen1, Int2, Sen2, Int3, Sen3, JA1, JA2, JA3, ADX*	

COMPETITORS

	Dog Details			Owner/Handler Details	
K671	Dashin' Good Time ADXS JDX SNX			Ceri Tarry	094792
	Border Collie/Heading Dog x		Handler:	Ceri Tarry	094792
	OB/7044	3/12/2010	Bitch		*Sen1, Sen2, Sen3, JA1, JA2, JA3*
K698	Benrosie's BBC Ella Bella ADX JDX RN			Karen Turner	094835
	Heading Dog/Border Collie/Siberian Husky x				
	OB/6841	29/10/2010	Bitch		*Int1, Sen1, Int2, Sen2, Int3, Sen3, JA1, JA2, JA3, ADX*
K699	Jalain Starfleet On My Radar AD JDX			Dannie Cameron-Jefferies	095880
	Border Collie		Handler:	Graeme Jefferies	096196
	01228-2011	19/11/2010	Dog		*Int1, Sen1, JA2*
K706	Ellie			Sandra Leuba-Sewell	102247
	Border Collie/Dalmatian x				
	OB/7410	1/06/2010	Bitch		*Sta1, Nov1, Sta2, Nov2, JC1, JC2, JC3, AD*
K723	Misha CGCB RA			Janetta McKechnie	103634
	Border Collie x				
	OB/7763	15/04/2010	Dog		*Sta1, Nov1, Sta2, Nov2, Sta3, Nov3, JC1, JC2, JC3, AD*
L001	Beaucourt Riding Dskyz JD			Michelle Sowerby	076648
	Shetland Sheepdog				
	04369-2011	10/02/2011	Dog		*Sta1, Nov1, Sta2, Nov2, Sta3, Nov3, JB1, JB2, JB3, AD*
L006	Aero Rock Star ADXG JDX			Michelle Cowie	102235
	Maltese x Sydney Silky		Handler:	Caitlin Frater	095526
	OB/7142	1/01/2011	Dog		*Int1, Sen1, Int2, Sen2, Int3, Sen3, JA1, JA2, JA3*
L016	Molly JDX			L & B Pearce	101676 & 101677
	Jack Russell		Handler:	Bill Pearce	101677
	OB/7377	8/06/2011	Bitch		*Nov1, Int1, Nov2, Nov3, JA1, JA2, JA3*
L022	Pipi ADXB JDX			L & B Pearce	101676 & 101677
	Jack Russell x		Handler:	Lynette Pearce	101676
	OB/7378	30/11/2011	Bitch		*Int1, Sen1, Int2, Sen2, Int3, Sen3, JB1, JB2, JB3, ADX*
L023	Buddy-Rose RE			Barbara Bates	020889
	Cavalier/Bichon x				
	OB/7341	3/08/2011	Bitch		*Sta1, Nov1, Sta2, Nov2, Sta3, Nov3, JC1, JC2, JC3*
L027	Crystal May JD			Wendy Reynolds	102928
	Poodle (Toy)				
	OB/7455	24.03/2011	Bitch		*Int1, Sen1, Int2, Sen2, Int3, Sen3, JB1, JB2, JB3*

	Dog Details			Owner/Handler Details	
L033	Joey JD Shih Tzu x OB/7749	20/05/2011	Bitch	Kirsten Pierson *Sta1, Nov1, Sta2, Nov2, Sta3, Nov3, JB1, JB2, JB3, AD*	103582
L104	Shelton D'Dark Snoop ADX JDX Shetland Sheepdog OB/6802	14/03/2011	Dog	Bernice Shearman *Int1, Sen1, Int2, Sen2, Int3, Sen3, JA1, JA2, JA3, ADX*	085845
L117	Danny ADX JDX Pomeranian/Papillion x OB/7345	9/07/2011	Dog	Earle Dennis *Int1, Sen1, Int2, Sen2, Int3, Sen3, JA1, JA2, JA3, ADX*	102687
L118	Sam ADXS JDX Fox Terrier x OB/7284	10/01/2011	Dog	Rob Mosen *Int1, Sen1, Int2, Sen2, Int3, Sen3, JA1, JA2, JA3, ADX*	102537
L120	Shes a Chocolate Pipsqueak ADXB JD RN Border Collie/Fox Terrier x OB/7078	6/11/2011	Bitch	Colleen Lauder *JB1, JB2, JB3, ADX*	094989
L122	Cassidy ADXG JAX Cavalier King Charles Spaniel/Poodle x OB/7161	22/11/2011	Bitch	Jacqui Wigmore *Int1, Sen1, Int2, Sen2, Int3, Sen3, JA1, JA2, JA3*	101517
L127	AgCh & JCh Rusty Nail SNB JAB GD Poodle x OB/7007	21/11/2011	Dog	Stacie Clark *Int1, Sen1, Int2, Sen2, Int3, Sen3, JA1, JA2, JA3*	097617
L130	Trouble's Brewin of Charizelle JD Parson Russell Terrier 01109-2012	11/12/2011	Bitch	Joanne Rennell *Nov1, Int1, Nov2, Int2, Nov3, Int3, JB1, JB2, JB3, AD*	095321
L132	AgCh & JGrCh Bob ADXG JAX Fox Terrier OB/6994	18/12/2011	Dog	Richard Scott *Int1, Sen1, Int2, Sen2, Int3, Sen3, JA1, JA2, JA3, AgCoC, JCoC*	099554
L133	Tegan ADX JDX Springer Spaniel/Cocker Spaniel x OB/7314	5/06/2011	Bitch	Tracy Swart *Int1, Sen1, Int2, Sen2, Int3, Sen3, JA1, JA2, JA3, ADX*	102538
L142	Clair De Geordi of Whitout AD JDX Poodle (Miniature) 05287-2011	19/06/2011	Bitch	Toshimi Service *JA1, JA2, JA3*	101682

COMPETITORS

COMPETITORS

	Dog Details			Owner/Handler Details	
L143	Moonstruck She's Amazing JD			Anne Pratt	098183
	Italian Greyhound				
	05670-2011	6/07/2011	Bitch	*Sta1, Nov1, Sta2, Nov2, Sta3, Nov3, JB1, JB2, JB3, AD*	
L145	Maggy May ADX JDX			Tania Greenwood	102926
	Fox Terrier/Whippet x				
	OB/7441	14/12/2011	Bitch	*Nov1, Int1, Nov2, Int2, Nov3, Int3, JB1, JB2, JB3, ADX*	
L153	Sam ADXB JDX			Brenda Coleman	103379
	Fox Terrier				
	OB/7656	3/10/2011	Dog	*Int1, Sen1, Int2, Sen2, Int3, Sen3, JA1, JA2, JA3, ADX*	
L155	Jmell Ticket To Coalcreek JDX			Ron Frater	086502
	Shetland Sheepdog		Handler:	Caitlin Frater	095526
	OB/7531	24/06/2011	Dog		*JA1, JA2, JA3*
L161	Dude			Richard Scott	099554
	Fox Terrier				
	OB/8126	18/12/2011	Dog		*JC1, JC2, JC3*
L200	AgCh & JCh Ticotonic Its Not My Fault ADXB JAS GD			Lisa Duff	092890
	Border Collie		Dog		
	00233-2012	6/10/2011	*Int1, Sen1, Int2, Sen2, Int3, Sen3, JA1, JA2, JA3, AgCoC, JCoC, ADX*		
L203	Allambie Eveready ADXS JDX			Penny Nalder	085162
	Koolie				
	OB/7005	23/01/2011	Bitch	*Sen1, Sen2, Sen3, JA1, JA2, JA3, ADX*	
L204	Verging on Divorce JD			Teresa Walker	092965
	Brittany				
	OB/6991	23/01/2011	Bitch	*Sta1, Nov1, Sta2, Nov2, Sta3, Nov3, JB1, JB2, JB3, AD*	
L207	AgCh & JCh Stellar Nova ADXS RN JAX GDX			Lloyd Pallesen	098703
	Border Collie		Bitch		
	OB/6945	9/03/2011	*Int1, Sen1, Int2, Sen2, Int3, Sen3, JA1, JA2, JA3, AgCoC, JCoC, ADX*		
L208	Lia Nova of Lindwood AD JDX			Nartarsha Gorrie	100597
	Border Collie				
	03379-2011	18/02/2011	Bitch	*Int1, Sen1, Int2, Sen2, Int3, Sen3, JA1, JA2, JA3, AD*	
L210	Haulton Tobias ADX JDX			Daryl Hogg	071156
	Border Collie				
	06378-2011	16/08/2011	Dog	*Int1, Sen1, Int2, Sen2, Int3, Sen3, JA1, JA2, JA3, ADX*	

	Dog Details			Owner/Handler Details	
L211	Rainstar Slice of Heaven AD JAX			Keri Neilson	093237
	Border Collie		Handler:	Debbie McFarlane	095746
	06886-2011	5/08/2011	Bitch	*Int1, Sen1, Int2, Sen2, Int3, Sen3, JA1, JA2, JA3, AD*	
L215	Tearlach of Mordor JD			Susan McKay	089631
	Border Collie				
	OB/6787	26/01/2011	Dog	*Int1, Sen1, Int2, Sen2, Int3, Sen3, JA1, JA2, JA3, AD*	
L228	Yule be a Popstar ADXS CD JDX RA			Ellisia Cleave	099644
	Border Collie/Fox Terrier x				
	OB/7034	6/11/2011	Bitch	*Int1, Sen1, Int2, Sen2, Int3, Sen3, JA1, JA2, JA3, YKC, ADX*	
L231	Ticotonic Game On at SuperFly JDX			Ali Barnett	091520
	Border Collie				
	00235-2012	6/10/2011	Bitch	*Int1, Sen1, Int2, Sen2, Int3, Sen3, JA1, JA2, JA3, AD*	
L233	AgCh & JCh Southridge Vapor Trail ADXG JAX			Reece Smith	099462
	Border Collie		Dog		
	07094-2011	16/09/2011		*Int1, Sen1, Int2, Sen2, Int3, Sen3, JA1, JA2, JA3, AgCoC, JCoC, ADX*	
L238	Ohutu Speedy Demon JDX RN			Erin Ball	097988
	NZ Heading Dog				
	OB/6964	4/11/2011	Bitch	*Int1, Sen1, Int2, Sen2, Int3, Sen3, JA1, JA2, JA3, YKC, AD*	
L240	Kerrybrent Red Sky			Emma Peplow	101906
	Border Collie		Handler:	Harriet Reed-Hadley	102525
	00105-2012	26/10/2011	Dog	*Sta1, Nov1, Sta2, Nov2, Sta3, Nov3, JC1, JC2, JC3*	
L247	Woofles Own Lil Showgirl JDX			Chris Richardson	099894
	Crossbreed				
	OB/7195	1/11/2011	Bitch	*Sta1, Nov2, Sta3, JA1, JA2, JA3*	
L250	Rainstar Hot Fudge JDX			Sandy Rostron	079318
	Border Collie				
	06887-2011	5/08/2011	Bitch	*JA1, JA2, JA3*	
L252	Gee Whizz Flying Fizz			Carol Galliers	092895
	Catahoula x				
	OB/7178	19/10/2011	Bitch	*JC1, JC2, JC3*	
L257	Ticotonic Southern Siri JDX			C Massey & C Ranford	094784 & 086885
	Border Collie		Handler:	Catherine Massey	094784
	00234-2012	6/10/2011	Bitch	*Int1, Sen1, Int2, Sen2, JA1, JA2, JA3, AD*	

COMPETITORS

	Dog Details			Owner/Handler Details	
L263	Kaeanda Eyebrow To U ADXB JDX Border Collie 06674-2011	14/04/2011	Bitch	Nikki Steyn *Int1, Sen1, Int2, Sen2, Int3, Sen3, JA1, JA2, JA3, ADX*	102529
L265	Rainstar Shimmer and Shine Border Collie 06882-2011	5/08/2011	Bitch	Clare Wellington *Int1, Sen1, Int2, Sen2, Int3, Sen3, JA1, JA2, JA3, AD*	078052
L267	KCMEGO ADX JDS NZ Heading Dog OB/7270	13/12/2011	Bitch	Mark Wilson *Nov1, Nov2, Nov3, JA1, JA2, JA3*	085837
L270	Ticotonic Chilton Grove AD JDX Border Collie 07114-2011	22/03/2011	Dog	Ruth Thorndycraft *Nov1, Int1, Nov2, Int2, Nov3, Int3, JB1, JB2, JB3, AD*	086796
L271	Cricket ADX JDX Border Collie OB/7311	6/11/2011	Bitch	Joanne Little *Int1, Sen1, Int2, Sen2, Int3, Sen3, JA1, JA2, JA3*	102461
L282	AgCh & JGrCh Cliffhanger Illegal Grafiti ADXS JAB Border Collie 06953-2011	12/08/2011	Bitch	David Cook *Int1, Sen1, Int2, Sen2, Int3, Sen3, JA1, JA2, JA3, AgCoC, JCoC, ADX*	091846
L283	Bellas Bounz Magic Border Collie/Heading Dog x OB/7214	13/12/2011	Bitch	Emma Charman *Sta1, Nov2, Sta3, JC1, JC2*	092567
L284	Rainstar Get the Party Startd ADXB JDX Border Collie 06883-2011	5/08/2011	Bitch	Fiona Denton *Int1, Sen1, Int2, Sen2, Int3, Sen3, JA1, JA2, JA3, ADX*	092352
L286	Haulton Thanks a Millieon Border Collie 02854-2011	9/02/2011	Bitch	Paul Needham Handler: Elisha Armstrong *Sta1, Nov1, Sta2, Nov2, Sta3, Nov3, JC2, JC3*	095380 102837
L288	Weyahead Perfect Crime JD Border Collie 01425-2012	20/11/2011	Dog	Shanice Clements *Int1, Sen1, Int2, Sen2, Int3, Sen3, JB1, JB2, JB3, AD*	099246
L289	Steph AD JDX Golden Retriever x OB/7477	31/10/2011	Bitch	Brent Cowie *Int1, Sen1, Int2, Sen2, Int3, Sen3, JA1, JA2, JA3*	102977

	Dog Details			Owner/Handler Details	
L295	Jessie RE Border Collie OB/7762	10/12/2011	Bitch	Janetta McKechnie *Sta1, Nov1, Sta2, Nov2, Sta3, Nov3, JC1, JC2, JC3, AD*	103634
L348	Special Agent Mordor ADX JDX Border Collie 18008-2011	26/01/2011	Dog	Paul Taylor *Int1, Sen1, Int2, Sen2, Int3, Sen3, JA1, JA2, JA3, ADX*	092100
L605	Folly JDX Australian Cattle Dog x OB/7028	5/05/2011	Bitch	Emily Taylor *Int1, Sen1, Int2, Sen2, Int3, Sen3, JA1, JA2, JA3*	100805
L607	AgGrCh & JGrCh Rainstar Barracuda SNX JAB Border Collie 06884-2011	5/08/2011	Dog	Fiona Ferrar *Int1, Sen1, Int2, Sen2, Int3, Sen3, JA1, JA2, JA3*	079300
L618	Mischief Managed AD JD Border Collie OB/7108	17/02/2011	Bitch	Jo Klein *AD*	097411
L621	Cliffhanger Kryptonite ADXB JDX Border Collie 06950-2011	12/08/2011	Dog	Chelsea Marriner *Int1, Sen1, Int2, Sen2, Int3, Sen3, JA1, JA2, JA3*	089565
L623	Designadogz Heza Train Rek AD JDX Bearded Collie/Border Collie x OB/7112	6/01/2011	Dog	Jazman Ellery *Nov1, Int1, Nov2, Int2, Nov3, Int3, JA1, JA2, JA3, AD*	097364
L630	Tsuri ADXB JDX Labrador Retriever OB/7162	1/10/2011	Bitch	Lesley Buckleigh *Nov1, Int1, Nov2, Int2, Nov3, Int3, JB1, JB2, JB3, ADX*	099099
L632	AgCh & JCh One Cool Li'l Bro ADXG SNS JAG Heading Dog OB/7097	27/04/2011	Dog	Julie McConkey *Int1, Sen1, Int2, Sen2, Int3, Sen3, JA1, JA2, JA3, AgCoC, JCoC*	089938
L638	Pippi Longstocking JDX Heading Dog OB/7165	9/09/2011	Bitch	Nicola Johnston *Int1, Sen1, Int2, Sen2, Int3, Sen3, JA1, JA2, JA3, AD*	100271
L640	Lady of the Knight AD JDX Heading Dog OB/7221	26/11/2011	Bitch	Marilyn Lambert *Int1, Sen1, Int2, Sen2, Int3, Sen3, JA1, JA2, JA3, AD*	061966

COMPETITORS

	Dog Details			Owner/Handler Details	
L653	Clyde's Bone Idol ADX JDX			Mike Butler	079008
	Heading Dog		Handler:	Jessica Payne	103587
	OB/6963	13/12/2011	Dog	*Int1, Sen1, Int2, Sen2, Int3, Sen3, JA1, JA2, JA3, ADX*	
L654	BellsHill Balmerino ADXG JAB			Trish Bush	088019
	Belgian Shepherd (Groenendael)				
	00600-2012	10/11/2011	Dog	*Sen1, Sen2, Sen3, JA1, JA2, JA3*	
L655	Xena AD JD			Sarah Endres	102733
	Border Collie x				
	OB/7364	16/05/2011	Bitch	*Nov1, Int1, Nov2, Int2, Nov3, Int3, JB1, JB2, JB3, YKC, AD*	
L659	JCh Oliver Twist ADXB JAX			Lara Tompsett	101324
	NZ Heading Dog				
	OB/7216	13/12/2011	Dog	*Int1, Sen1, Int2, Sen2, Int3, Sen3, JA1, JA2, JA3, JCoC, ADX*	
L663	Weyahead Arctic Tuktoyaktuk			Sarah Clements	079332
	Border Collie				
	01426-2012	20/11/2011	Dog	*Sta1, Nov1, Sta2, Nov2, Sta3, Nov3, JC1, JC2, JC3*	
L668	New Trix ADX JD			Hayley Andrew	096906
	Golden Retriever/Border Collie x				
	OB/7200	20/05/2011	Bitch	*Nov1, Int1, Nov2, Int2, Nov3, Int3, JB1, JB2, JB3, ADX*	
L669	Marley JDX			Lucinda Robertson	100469
	Border Collie				
	OB/7273	9/12/2011	Dog	*JA1, JA2, JA3*	
L670	AgCh & JCh Aquila Swifter Than U ADXS SNX JAX			Hayley Rohde	099288
	NZ Heading Dog				
	OB/7207	26/11/2011	Bitch	*Int1, Sen1, Int2, Sen2, Int3, Sen3, JA1, JA2, JA3, ADX*	
L673	Needa Gin On The Rox JD			Jo Moody	069468
	Bearded Collie/Border Collie x				
	OB/6966	6/01/2011	Bitch	*Sta1, Nov1, Sta2, Nov2, Sta3, Nov3, JB1, JB2, JB3*	
L679	Kaeanda Turbo Charged by Q ADXS JDX			Nikki Steyn	102529
	Border Collie				
	06675-2011	14/04/2011	Dog	*Int1, Sen1, Int2, Sen2, Int3, Sen3, JA1, JA2, JA3, ADX*	
L685	AgCh & JCh Touchango New SeNZation (Imp-UK) ADXB JAB GD			Bronwen Burnette	088862
	Border Collie		Dog		
	AM01413303	6/02/2011		*Int1, Sen1, Int2, Sen2, Int3, Sen3, JA1, JA2, JA3, AgCoC, JCoC, ADX*	

	Dog Details			Owner/Handler Details	
L686	Gremlix Razzle Dazzle CGCG JD RA Boxer 06231-2011	11/08/2011	Dog	Carolyn Bassett *Sta1, Nov1, Sta2, Nov2, Sta3, Nov3, JB1, JB2, JB3, AD*	097810
L687	NZCh Lumineux Morgan Le Fay (Imp-Aust) JD Belgian Shepherd (Groenendael) 3100264916	2/11/2011	Bitch	Marianne Hornburg *Sta1, Nov1, Sta2, Nov2, JB1, JB2, JB3, AD*	082381
L689	JCh Buddy JDX Crossbreed OB/7347	1/12/2011	Dog	Heather Warren *Int1, Sen1, Int2, Sen2, Int3, Sen3, JA1, JA2, JA3, JCoC, AD*	097096
L690	Aquila Mid-Knight Mystery JDX Heading Dog OB/7227	26/11/2011	Bitch	Patsy Aldridge *Int1, Sen1, Int2, Sen2, Int3, Sen3, JA1, JA2, JA3, AD*	096822
L698	AgCh & JGrCh Rainstar Smoke and Mirrors ADXB JAG Border Collie 06885-2011	5/08/2011	Dog	Louise Marsh *Int1, Sen1, Int2, Sen2, Int3, Sen3, JA1, JA2, JA3, AgCoC, JCoC, ADX*	093496
L703	Orca CGCB Bearded Collie x OB/7775	1/12/2011	Bitch	Lorna Chapman *Sta1, Nov1, Sta2, Nov2, Sta3, Nov3, JC1, JC2, JC3, AD*	103646
L706	Thane AD JDX Border Collie x OB/7667	21/02/2011	Dog	Jorja Mulholland *Int1, Sen1, Int2, Sen2, Int3, Sen3, JA1, JA2, JA3, YKC, AD*	103416
L712	Willow Border Collie/Golden Retriever x OB/7728	22/08/2011	Bitch	Sheryl Mitchinson *Sta1, Nov1, Sta2, Nov2, Sta3, Nov3, JC1, JC2, JC3, AD*	103370
L718	Tigger JD Lurcher OB/7828	15/12/2011	Dog	Helen West *Sta1, Nov1, Sta2, Nov2, Sta3, Nov3, JB1, JB2, JB3, AD*	103773
L731	Indie Border Collie OB/8014	8/02/2011	Dog	Stephanie McCarty *Sta1, Sta2, Sta3, JC1, JC2, JC3*	099396
M001	Le Petit Chien ADX JDX Jack Russell Terrier OB/7222	2/04/2012	Bitch	Jill Payne *Int1, Sen1, Int2, Sen2, Int3, Sen3, JA2, JA3*	075536

COMPETITORS

	Dog Details			Owner/Handler Details	
M004	Aurora Borealis JDX			Michelle Cowie	102235
	Maltese/Sydney Silky/Chihuahua x		Handler:	Caitlin Frater	095526
	OB/7462	11/01/2012	Bitch		*JA1, JA2, JA3*
M005	Bilbo of Bag End ADX JD			Anne Cozens	078609
	Papillon x				
	OB/7201	20/04/2012	Dog		*Int1, Sen1, Int2, Sen2, Int3, Sen3, JB1, JB2, JB3, ADX*
M008	AgCh Pico Nuts and Raisins ADX			Carol Bennett	090640
	Poodle (Toy)				
	02200-2012	13/02/2012	Bitch		*Int1, Sen1, Int2, Sen2, Int3, Sen3, JA1, JA2, JA3, ADX*
M013	Jasper Jun JD			Wendy Reynolds	102928
	Poodle (Toy)				
	OB/7567	1/06/2012	Dog		*Nov1, Int1, Nov2, Int2, Nov3, Int3, JC1, JC2, JC3*
M024	Buddy			Maggie Marriner	093712
	Poodle (Toy)				
	OB/7935	1/09/2012	Dog		*Sta1, Nov1, Sta2, JC2, JC3*
M028	Milly Derbyshire ADXB JDX			Alison Derbyshire	102796
	Cavalier King Charles Spaniel				
	OB/7395	2/02/2012	Bitch		*Int1, Sen1, Int2, Sen2, Int3, Sen3, JB1, JB2, JB3, ADX*
M104	Wiggles Rains ADX JDX			Janette Davis	097578
	Shetland Sheepdog		Handler:	Paige Davis	100654
	OB/7362	18/04/2012	Bitch		*Int1, Sen1, Int2, Sen2, Int3, Sen3, JB1, JB2, JB3, YKC, ADX*
M110	Ottadale Cheviot Hills ADX JD			Rosemarie Baker	058013
	Border Terrier				
	01803-2012	15/01/2012	Bitch		*Nov1, Int1, Nov2, Int2, Nov3, Int3, JB1, JB2, JB3, ADX*
M111	JCh Shady Lady AD JAS			Tess Bayly	095463
	Schnauzer (Miniature)/Jack Russell Terrier x				
	OB/7319	14/08/2012	Bitch		*Int1, Sen1, Int2, Sen2, Int3, Sen3, JA1, JA2, JA3, AD*
M112	Scattald Takurua Lad ADX JD			Chris Ross	093290
	Shetland Sheepdog				
	06014-2012	21/08/2012	Dog		*Int1, Int2, JB1, JB2, JB3, ADX*
M113	Xzeta Dante Divine Comedy			Karen Forrest	061385
	Poodle (Miniature)				
	06659-2012	25/09/2012	Dog		*Int1, Sen1, Int2, Sen2, JA1, JA2, JA3*

	Dog Details			Owner/Handler Details	
M117	Ch Xzeta Byron's Tribute ADX JDX			Sharon Wagener	057353
	Poodle (Miniature)				
	06660-2012	25/09/2012	Dog		*Sen1, Sen2, Sen3, JA1, JA2, JA3, ADX*
M118	Aro Dynamic Twilight			Christine Fifield	091731
	Smooth Terrier x				
	OB/7427	12/12/2012	Dog		*Int1, Nov2, Int2, Nov3, JA1, JA2, JA3*
M119	JJ ADX JDX			Eunice Chan	101978
	Japanese Spitz				
	OB/7610	2/02/2012	Dog		*Int1, Sen1, Int2, Sen2, Int3, Sen3, JA1, JA2, JA3, ADX*
M120	Ch Xzeta I'm a Skytte			Sharon Wagener	057353
	Poodle (Miniature)				
	06661-2012	25/09/2012	Bitch		*Nov1, Nov2, Nov3, JB1, JB2, JB3, AD*
M123	Topsy Turbo Toes JD			Dot Mote	094536
	Cocker Spaniel		Handler:	Niamh Lappin	102768
	OB/7413	1/07/2012	Bitch		*Nov1, Nov2, Nov3, JC1, JC2, JC3, YKC*
M124	Rocky AD JD			Mia Heijnen	103327
	Poodle (Toy)/Bichon Frise x				
	OB/7630	8/10/2012	Dog		*Nov1, Int1, Nov2, Int2, Nov3, Int3, JB1, JB2, JB3, AD*
M125	Flukenstein JD			Matthew Potts	098606
	Fox Terrier/Jack Russell Terrier x		Handler:	Katrina Crowe	098605
	OB/7340	23/11/2012	Dog		*Sta1, Sta2, Sta3, JB1, JB2, JB3*
M134	Lickety Split Beau			Rebecca Green	103641
	Papillon				
	OB/7767	1/06/2012	Dog		*Sta1, Nov1, Sta2, Nov2, Sta3, Nov3, JC1, JC2, JC3,*
M150	Gunna Run the Risk JDX			Phil Johnson	097587
	Fox Terrier/Kelpie x				
	OB/7796	1/09/2012	Bitch		*Nov1, Int1, Nov2, Int2, Nov3, Int3, JA1, JA2, JA3, AD*
M161	Hob-Nob's Ivoire Noir (Imp-Swe) JD			Natasha Coulter	083988
	Pyrenean Sheepdog - Long Haired				
	SE12031/2012	10/01/2012	Bitch		*Sta1, Nov1, Sta2, Nov2, Sta3, Nov3, JB1, JB2, JB3, AD*
M203	Evoque Mai-Epic-Zest ADX JDX			Sue McKee	078986
	Border Collie				
	01897-2012	10/01/2012	Bitch		*Int1, Sen1, Int2, Sen2, Int3, Sen3, JA1, JA2, JA3, ADX*

COMPETITORS

COMPETITORS

	Dog Details			Owner/Handler Details	
M204	Maccabee I Predict A Riot JDX			Claire Smith	093895
	Border Collie				
	04565-2012	2/03/2012	Bitch		*JA1, JA2, JA3, AD*
M205	Ohutu Slick Operation JD			Shaneka Kelly	100697
	Border Collie				
	02090-2012	26/01/2012	Dog		*Int1, Sen1, Int2, Sen2, Int3, Sen3, JB1, JB2, JB3*
M209	Backbeach Miss Pretty Chitty JD			Margaret Colgan	094200
	Border Collie		Handler:	Sue Neale	099306
	03885-2012	29/03/2012	Bitch		*Sta1, Nov1, Sta2, Nov2, Sta3, Nov3, JB1, JB2, JB3, AD*
M210	Scenic Flyt to Trigadell ADXB JAX			Daryl Hogg	071156
	Border Collie				
	OB/7363	22/06/2012	Bitch		*Int1, Sen1, Int2, Sen2, Int3, Sen3, JA1, JA2, JA3, ADX*
M224	Flo AD JDX			Belinda Leslie	101454
	Border Collie				
	OB/7445	16/04/2012	Bitch		*Nov1, Int1, Nov2, Int2, JA2, JA3*
M231	Saint Valentinus			Sharon Simonsen	097741
	NZ Heading Dog				
	OB/7396	31/08/2012	Bitch		*Int1, Sen1, Int2, Sen2, Int3, Sen3, JA1, JA2, JA3, ADX*
M233	Tylerwild Golden Brie JD			Sharon Schmidt	101492
	Border Collie				
	06358-2012	19/08/2012	Bitch		*Sta1, Nov1, Sta2, Nov2, Sta3, Nov3, JB2, JB3*
M234	Mouse Trouble In Azkaban AD JDX			Timothy Conolly	095578
	Border Collie				
	05450-2012	13/06/2012	Bitch		*Int1, Sen1, Int2, Sen2, Int3, Sen3, JA1, JA2, JA3, AD*
M235	Maccabee Forbidden-Fix JDX			Sallie Remon	095492
	Border Collie				
	04562-2012	2/03/2012	Bitch		*Int1, Sen1, Int2, Sen2, Int3, Sen3, JA1, JA2, JA3, YKC*
M239	Ohutu Gypsy Born to Enchant			Jinnie Gailey	090089
	Border Collie				
	06718-2012	10/10/2012	Bitch		*Sta1, Nov1, Sta2, Nov2, Sta3, Nov3, JC1, JC2, JC3*
M241	Ka Ka Katrina Of Bryn			Hazel Littlejohn	101353
	Border Collie/Heading Dog x		Handler:	Julia Hinrichs	102030
	OB/7300	26/02/2012	Bitch		*Nov1, Int1, Nov2, Int2, Nov3, Int3, JC1, JC2, JC3*

	Dog Details			Owner/Handler Details	
M249	Sonova Pitch ADXS JDX			Anna Snell	096425
	Terrier x		Handler:	Anna Snell	096425
	OB/7426	1/12/2012	Dog	*Nov1, Int1, Nov2, Int2, Nov3, Int3, JA1, JA2, JA3, ADX*	
M250	Jalain Chance To Fly Solo ADXB CDX JDX			Brian Todd	085958
	Border Collie				
	05121-2012	3/07/2012	Bitch	*Int1, Sen1, Int2, Sen2, Int3, Sen3, JA1, JA2, JA3, ADX*	
M251	AgGrCh & JGrCh Seaquest Black Magic ADXG JAB SNX			Katrina Jefferies	095954
	Border Collie				
	06276-2013	1/11/2012	Dog	*Int1, Sen1, Int2, Sen2, Int3, Sen3, JA1, JA2, JA3, AgCoC, JCoC*	
M252	Maccabee Sugar-Fix ADX JDX			Ashleigh Humphries	102008
	Border Collie				
	04561-2012	2/03/2012	Bitch	*Int1, Sen1, Int2, Sen2, Int3, Sen3, JA1, JA2, JA3*	
M254	Ohutu Dream of Diamonds			C & R Owen	096672 & 096420
	Border Collie		Handler:	Craig Owen	096672
	06717-2012	10/10/2012	Bitch	*Sta1, Nov1, Sta2, Nov2, Sta3, Nov3, JB1, JB2, JB3*	
M257	AgCh & JCh Aquila Queen On The River ADXB JAX GD			Carl Ranford	086885
	Border Collie				
	03457-2013	24/12/2012	Bitch	*Sen1, Sen2, JA1, JA2, JA3, ADX*	
M258	Meg			Katie King	103470
	Kelpie/Heading Dog x				
	OB/7768	25/06/2012	Bitch	*Sta2, Sta3, Nov3, JC1, JC2, JC3*	
M262	Backbeach Ying Yang Wif A Bang ADXG JAB			Heather Broomhall	073657
	Border Collie				
	03886-2012	29/03/2012	Bitch	*Int1, Sen1, Int2, Sen2, Int3, Sen3, JA1, JA2, JA3*	
M266	JCh Lindwood River Of Dreams UDX ADX JAB RA			Sue Neale	099306
	Border Collie				
	03828-2012	1/04/2012	Bitch	*Int1, Sen1, Int2, Sen2, Int3, Sen3, JA1, JA2, JA3, JCoC, ADX*	
M270	Relko Flight of the Arrow			Glenys Brown	100046
	Heading Dog/Whippet x				
	OB/7186	24/12/2012	Bitch	*JC1, JC2, JC3*	
M274	Pip JD			Jill Morley	102573
	Fox Terrier x				
	OB/7646	1/12/2012	Bitch	*Int1, Sen1, Int2, Sen2, Int3, Sen3, JB1, JB2, JB3, AD*	

COMPETITORS

	Dog Details			Owner/Handler Details	
M276	Backbeach Jcoppins Zuki ADXB JDX			Darren Johnston	099979
	Border Collie				
	03884-2012	29/03/2012	Bitch	*Int1, Sen1, Int2, Sen2, Int3, Sen3, JA1, JA2, JA3, ADX*	
M277	Haulton Int'ice Me JD			Julia Hinrichs	102030
	Border Collie				
	00287-2013	8/10/2012	Dog	*Nov1, Int1, Nov2, Int2, Nov3, Int3, JB1, JB2, JB3, AD*	
M280	Angleshare Down by the Lake JD			Kathleen Graham	064551
	Border Collie				
	03201-2013	21/12/2012	Dog	*Nov1, Int1, Nov2, Int2, Nov3, Int3, JB1, JB2, JB3*	
M297	Kimbella Lass			Kim Edwards	103643
	Border Collie x		Handler:	Briana Edwards	103811
	OB/7836	12/05/2012	Bitch	*Sta1, Nov1, JC1, JC2, JC3, YKC*	
M600	Treachery at Azkaban JD			Campbell List	095211
	Border Collie				
	05455-2012	13/06/2012	Dog	*Nov1, Int1, Nov2, Int2, Nov3, Int3, JB1, JB2, JB3, AD*	
M601	Mountain Lili			Jenny Laird	065642
	Heading Dog				
	OB/7283	23/03/2012	Bitch	*Nov1, Int1, Nov2, Int2, Nov3, Int3, JB1, JB2, JB3, AD*	
M605	Evoque Mai-Epic-Scout JD			Carol Reid	086843
	Border Collie		Handler:	Nicole Dunn	096393
	01892-2012	10/01/2012	Dog	*Nov1, Nov2, Nov3, JB1, JB2, JB3, AD*	
M606	D'Artagnan's Masketeer RN			Ann Kenny	089911
	Heading/Eye Dog x				
	OB/7225	1/04/2012	Dog	*Sta1, Nov1, Sta2, Nov2, Sta3, Nov3, JC1, JC2, JC3*	
M607	AgCh Backbeach Mako Schmako ADXG JDX GD			Fiona Ferrar	079300
	Border Collie				
	03881-2012	29/03/2012	Dog	*Int1, Sen1, Int2, Sen2, Int3, Sen3, JA1, JA2, JA3*	
M614	Hurricane Bella			Shelley Baikie	102616
	German Shepherd Dog				
	OB/7384	9/04/2012	Bitch	*Sta1, Sta2, Sta3, JC1, JC2, JC3*	
M616	Ohutu Arctic Blast JDX			Toni-Maree Hancock	101183
	Border Collie				
	04792-2012	25/05/2012	Dog	*Nov1, Int1, Nov2, Int2, Nov3, Int3, JA1, JA2, JA3, AD*	

	Dog Details			Owner/Handler Details	
M617	Karamea Burn Baby Burn ADXB JD			Glenn & Cherie Hancock	102774 & 102775
	Catahoula/Heading Dog x		Handler:	Glenn Hancock	102774
	OB/7403	22/07/2012	Dog		*Int1, Sen1, JA2*
M621	Ezee Dezee ADXS JDX			Annette Burmeister	102053
	Catahoula/Greyhound/Heading Dog x				
	OB/7179	20/07/2012	Bitch		*Int1, Sen1, Int2, Sen2, Int3, Sen3, JA1, JA2, JA3, ADX*
M624	AgCh Locked and Loaded ADX SNX JAX			Vickie Wilson	087457
	NZ Heading Dog				
	OB/7271	#N/A	#N/A		*Int1, Sen1, Int2, Sen2, Int3, Sen3, JA1, JA2, JA3, AgCoC*
M626	Tai Mizztickin JD			Abi Lister	078404
	Large Munsterlander/Heading Dog x				
	OB/7389	1/11/2012	Bitch		*Sta1, Sta2, Sta3, JB2, JB3*
M627	AgCh Karamea Hot As Ice ADXS JDX			Glenn & Cherie Hancock	102774 & 102775
	Catahoula/Heading Dog x		Handler:	Cherie Hancock	102775
	OB/7404	22/07/2012	Bitch		*Int1, Sen1, JA2*
M642	Goodbye Ruby Tuesday JD			Amy Barker	103086
	Labrador/Border Collie x				
	OB/7530	9/01/2012	Bitch		*JB1, JB2, JB3*
M645	Ohutu True Wana B Hunter			Debbie Powell	099549
	Border Collie				
	00444-2013	23/10/2012	Dog		*Sta1, Sta2, Sta3*
M647	Inniscroft Kaleidoscope			Kate & Brian Audas	100742 & 098392
	Golden Retriever		Handler:	Kate Audas	100742
	06165-2012	4/10/2012	Dog		*Sta1, Nov1, Sta2, Nov2, Sta3, Nov3, JC1, JC2, JC3, AD*
M650	Go Dazzle'm Fern AD JD			Jocelyn Jensen	077154
	Border Collie				
	OB/7430	20/10/2012	Bitch		*Nov1, Nov2, Nov3*
M651	Haulton Dixxi Chick AD JDX			Frazer Delamere	102085
	Border Collie				
	00286-2013	8/10/2012	Bitch		*Nov1, Int1, Nov2, Int2, Nov3, Int3, JA1, JA2, JA3, AD*
M657	Relko Fleeting Image ADX JDX			Kim Orlando-Reep	084422
	Lurcher				
	OB/7183	24/12/2012	Dog		*Nov1, Int1, Nov2, Int2, Nov3, Int3, JA1, JA2, JA3*

COMPETITORS

	Dog Details			Owner/Handler Details	
M658	Relko Fleetwood Mac AD JD Heading Dog/Whippet x OB/7184	24/12/2012	Dog	John Gates *Nov1, Int1, Nov2, Int2, Nov3, Int3, JB1, JB2, JB3, AD*	074933
M659	Odin Of Aquila Border Collie 03458-2013	24/12/2012	Dog	Geoff Gillies *Sta1, Nov1, Sta2, Nov2, Sta3, Nov3, JC1, JC2, JC3, AD*	074703
M662	Banjo Bill Heading Dog OB/7475	1/08/2012	Dog	Jenny Lawry *Sta1, Nov1, Sta2, Nov2, Sta3, Nov3, JC1, JC2, JC3, AD*	097872
M665	Weisup Lexi JD Weimaraner OB/7526	11/09/2012	Bitch	Krysti Wetton *Sta1, Nov1, Sta2, Nov2, Sta3, Nov3, JB1, JB2, JB3, AD*	103068
M670	Sea C Cicader JDB Border Collie/Huntaway x OB/7428	23/10/2012	Bitch	Jan Murden *Int1, Sen1, Int2, Sen2, Int3*	077403
M673	Radar AD JD NZ Heading Dog OB/7543	12/06/2012	Dog	Christine Gillespie *Nov1, Int1, Nov2, Int2, Nov3, Int3, JB1, JB2, JB3, AD*	103131
M686	AgGrCh & JGrCh Seaquest Hide'n Zeke SNX JAX Border Collie 06277-2013	1/11/2012	Dog	Rochelle Jager *Int1, Sen1, Int2, Sen2, Int3, Sen3, JA1, JA2, JA3, AgCoC, JCoC*	100774
M690	Sophie Border Collie x OB/7673	5/09/2012	Bitch	Debbie Trimbach *Sta2, Nov2, JC1, JC3, AD*	103434
M693	Glenaan New Trix JD Heading Dog OB/7648	1/02/2012	Bitch	Kate Butler *Sta1, Nov1, Sta2, Nov2, Sta3, Nov3, JB1, JB2, JB3, AD*	086530
M708	Jukiss Gold To Me JD Border Collie 00071-2013	20/07/2012	Dog	Kristina Lee *Sta1, Sta2, JB1, JB2, JB3*	103584
M711	Kaitoki Express Heading Dog OB/7798	27/02/2012	Bitch	Emma Gregg *Nov1, Int1, Nov2, Int2, Nov3, Int3, JC1, JC2, JC3*	103664

	Dog Details			Owner/Handler Details	
M713	Keara CGCG AD Collie x OB/7685	16/12/2012	Bitch	Sarah Ridley *Nov1, Int1, Nov2, Int2, Nov3, Int3, JC1, JC2, JC3, AD*	103222
M720	Loop Bearded Collie/Labrador x OB/7933	24/09/2012	Bitch	Frankie Huddart *Sta1, Nov1, Sta2, Nov2, Sta3, Nov3, JC1, JC2, JC3*	100189
P001	Reggie AD JD Cavalier King Charles Spaniel/Poodle x OB/7585	26/02/2013	Dog	Ros Saffer *Nov1, Int1, Nov2, Int2, Nov3, Int3, JB1, JB2, JB3, AD*	099671
P006	Megabytes JD Poodle (Toy) OB/7641	16/07/2013	Bitch	Graham Rubick *Nov1, Int1, Nov2, Int2, Nov3, Int3, JA1, JA2, JA3*	103350
P007	Schondara Madame Meila AD JD Schnauzer (Miniature) 06859-2013	28/07/2013	Bitch	Kathryn Snook *Int1, Sen1, Int2, Sen2, Int3, Sen3, JB1, JB2, JB3*	067958
P012	Sky Rider Sydney Silky/Poodle (Toy) x OB/7664	31/05/2013	Dog	Kate Pudney *Sta1, Sta2, Sta3, Nov3, JB1, JB2, JB3, YKC*	102845
P013	Floyd JDX Shih Tzu OB/7702	31/03/2013	Dog	Sarah Hayton *Nov1, Int1, Nov2, Int2, Nov3, Int3, JA1, JA2, JA3, AD*	103460
P014	Belle AD JD Papillion OB/7552	7/09/2014	Bitch	Trisha Toan *Int1, Sen1, Int2, Sen2, Int3, Sen3, JB1, JB2, JB3*	102066
P020	Smith JD Jack Russell/Lowchen x OB/7769	25/12/2013	Dog	Gaye Manson *Sta1, Sta2, JB1, JB2, JB3*	100939
P025	Little Miss Black Magic Schnauzer (Miniature)/Poodle (Toy) x OB/7814	24/04/2013	Handler: Bitch	Ian Lappin Niamh Lappin *Sta1, Sta2, Sta3, JC1, JC2, JC3, YKC*	099623 102768
P026	Abby JD Cavalier King Charles Spaniel/Poodle (Toy) x OB/7419	26/02/2013	Bitch	Jacqui Wigmore *Sta1, Nov1, Sta2, Nov2, Sta3, Nov3, JC1, JC2, JC3*	101517

COMPETITORS

COMPETITORS

	Dog Details			Owner/Handler Details	
P033	Violet			Maree Davidson	104187
	Miniature Fox Terrier/Maltese x				
	OB/8130	9/08/2013	Bitch	*Sta1, Nov1, Sta2, Nov2, Sta3, Nov3, JC1, JC2, JC3*	
P100	Eyespy The Love Of Aphrodite ADX JDX			Lou Baker	092789
	Shetland Sheepdog				
	05786-2013	6/09/2013	Dog	*Int1, Sen1, Int2, Sen2, Int3, Sen3, JA1, JA2, JA3, ADX*	
P102	Warsop From Here To There JD			Nikki Craddock	097700
	Staffordshire Bull Terrier				
	03471-2013	9/04/2013	Bitch	*Sta1, Nov1, Sta2, Nov2, Sta3, Nov3, JB1, JB2, JB3*	
P104	AgCh & JCh Little Miss Rockabillie ADXB SNX JAB			Kim Nicol	099727
	Poodle/Fox Terrier x				
	OB/7422	10/05/2013	Bitch	*Int1, Sen1, Int2, Sen2, Int3, Sen3, JA1, JA2, JA3, ADX*	
P106	JGrCh Ping ADXS JAB			Jennifer Bramley	090035
	Poodle (Miniature)				
	OB/7595	24/03/2013	Dog	*Int1, Sen1, Int2, Sen2, Int3, Sen3, JA1, JA2, JA3, ADX*	
P107	Southstar Elska Bessa			Helen Moorhead	094023
	Icelandic Sheepdog		Handler:	Cherie Saunders	102829
	02917-2013	2/04/2013	Bitch	*Sta1, Nov1, Sta2, Nov2, Sta3, Nov3, JC1, JC2, JC3*	
P112	JCh Steel JDX			Vickie Wilson	087457
	Kelpie/Jack Russell x				
	OB/7635	15/05/2013	Dog	*Int1, Sen1, Int2, Sen2, Int3, Sen3, JA1, JA2, JA3, JCoC, AD*	
P114	Spectroum Gladiator JDX			Cheryl Pierce	096363
	Cavalier King Charles Spaniel				
	02639-2014	11/11/2013	Dog	*Int1, Sen1, Int2, Sen2, Int3, Sen3, JA1, JA2, JA3, YKC, AD*	
P115	Jessie James AD JDX			Christine Longton	103435
	Cocker Spaniel/Labrador/Poodle x				
	OB/7675	2/05/2013	Dog	*Nov1, Nov2, Nov3, AD*	
P126	Tua Terminator ADXG JDX			Jacqui Wigmore	101517
	Cavalier King Charles Spaniel/Poodle (Toy) x				
	OB/7420	26/02/2013	Dog	*Nov1, Int1, Nov2, Int2, Nov3, Int3, JA1, JA2, JA3*	
P129	AgCh & JCh Rin Tin Jim ADXG JAG			Belinda Culling	101491
	Heading Dog/Fox Terrier x				
	OB/7521	6/02/2013	Dog	*Int1, Sen1, Int2, Sen2, Int3, Sen3, JA1, JA2, JA3, AgCoC, JCoC*	

	Dog Details			Owner/Handler Details	
P130	Dante's Infurno JD RN Staffordshire Bull Terrier OB/7706	9/09/2013	Dog	Estelle Low *Nov1, Int1, Nov2, Int2, Nov3, Int3, JB1, JB2, JB3, AD*	103398
P131	JGrCh Deoxyribonucleic Acid JAB Crossbreed OB/7671	7/11/2013	Dog	Kelly Daniel *Int1, Sen1, Int2, Sen2, Int3, Sen3, JA1, JA2, JA3, JCoC, AD*	098958
P142	Bilbo The Ginger Ninja JDX Cavalier King Charles Spaniel/Poodle x OB/7279	26/02/2013	Dog	Melissa Kemp *Nov1, Int1, Nov2, Int2, Nov3, Int3, JA1, JA2, JA3, YKC*	102927
P200	Belingara Synergy in Action AD JDX Border Collie 04439-2013	20/03/2013	Bitch	Bronwyn Rumble *Int1, Sen1, Int2, Sen2, Int3, Sen3, JA1, JA2, JA3, AD*	099040
P203	Ohutu Precious By Request Border Collie 02121-2013	12/01/2013	Bitch	Jinnie Gailey *Sta1, Nov1, Sta2, Nov2, Sta3, Nov3, JC1, JC2, JC3*	090089
P206	Little Miss Espirito Brandy JD Australian Kelpie x OB/7523	22/03/2013	Bitch	Diane Haydon *Sta1, Sta2, Sta3, JB1, JB2, JB3, AD*	101889
P209	Izz Wot What ADX JDX Heading Dog/Border Collie x OB/7626	6/06/2013	Bitch	Joanne Little *Int1, Sen1, Int2, Sen2, Int3, Sen3, JA1, JA2, JA3*	102461
P213	Alphabeta Habebe JDX GD Border Collie 02344-2013	6/01/2013	Dog	Kate Boyle *Int1, Sen1, Int2, Sen2, Int3, Sen3, JA1, JA2, JA3, AD*	098539
P214	Ohutu Gotta Tri Blue Border Collie 04960-2013	5/06/2013	Dog	Jinnie Gailey *Nov1, Nov2, Nov3, JC1, JC2, JC3*	090089
P216	Glenmarric Cass A Nova AD JD Labrador Retriever 06353-2013	12/07/2013	Bitch	Leesa Todd *Int1, Sen1, Int2, Sen2, Int3, Sen3, JB1, JB2, JB3, AD*	099590
P226	Clear Blue Sky of Kincardine Border Collie 06914-2013	12/10/2013	Bitch	Holly Dawson *Sta1, Nov1, Sta2, Nov2, Sta3, Nov3, JC1, JC2, JC,*	101881

COMPETITORS

	Dog Details			Owner/Handler Details	
P233	Belingara Under Cover JDX			Debbie Shute	102009
	Border Collie				
	04444-2013	20/03/2013	Bitch	*Int1, Sen1, Int2, Sen2, Int3, Sen3, JA1, JA2, JA3, AD*	
P234	Glynteg Irresistable JD			Penny Nalder	085162
	Koolie				
	OB/7304	26/04/2013	Dog	*Nov1, Nov2, Nov3, JB1, JB2, JB3*	
P235	Belingara Kiss The Guys JDX			Karen Botting	103360
	Border Collie				
	04441-2013	20/03/2013	Bitch	*Nov1, Int1, Nov2, Int2, Nov3, Int3, JA1, JA2, JA3, AD*	
P240	Southridge High Flyin Bryin JDX			Kim Thomas	101961
	Border Collie				
	01108-2014	27/11/2013	Dog	*Nov1, Int1, Nov2, Int2, Nov3, Int3, JA1, JA2, JA3, AD*	
P249	Kaeanda Shes A Mod At Haulton ADXG JDX			Kylie Needham	100920
	Border Collie		Handler:	Paul Needham	095380
	02742-2014	23/12/2013	Bitch	*Int1, Sen1, Int2, Sen2, Int3, Sen3, JA1, JA2, JA3, YKC*	
P250	Queen of Hearts JD			Sue Andresen	094723
	Border Collie				
	OB/7732	8/11/2013	Bitch	*Nov1, Nov2, Nov3, JB1, JB2, JB3*	
P258	JCh Alphabeta It'z Business Time at Tagteam ADXB JAS GDX			B & K Burnette	088862 & 093508
	Border Collie		Handler:	Kevin Burnette	093508
	02343-2013	6/01/2013	Bitch	*Int1, Sen1, Int2, Sen2, Int3, Sen3, JA1, JA2, JA3, JCoC, ADX*	
P259	Kerrybrent Ribbons And Bows JD			Julie Goodwin	067783
	Border Collie				
	00907-2014	13/11/2013	Bitch	*Sta1, Nov1, Sta2, Nov2, Sta3, Nov3, JC1, JC2, JC3, AD*	
P260	DesignaDogz Just n Case			Jazman Ellery	097364
	Heading Dog				
	OB/7781	6/04/2013	Bitch	*Sta1, Sta2, Sta3, JC1, JC2, JC3*	
P262	Illawarra Rapid JD			Richard Powley	092362
	Australian Kelpie				
	OB/7780	29/07/2013	Bitch	*Sta1, Nov1, Sta2, Nov2, Sta3, Nov3, JB1, JB2, JB3*	
P270	Aquila License To Steal JD			Elaine Rohde	082972
	Border Collie				
	01318-2014	29/08/2013	Bitch	*Nov1, Int1, Nov2, Int2, Nov3, Int3, JB1, JB2, JB3, AD*	

	Dog Details			Owner/Handler Details	
P275	Jess Pup JD			Gina Nielsen	103859
	Border Collie x				
	OB/7876	22/09/2013	Bitch	*Nov1, Int1, Nov2, Int2, Nov3, Int3, JB1, JB2, JB3, AD*	
P277	Kami Top Tip			Julia Hinrichs	102030
	Border Collie				
	OB/7575	19/09/2013	Bitch	*Sta1, Nov1, Sta2, Nov2, Sta3, Nov3, JC1, JC2, JC3, AD*	
P282	Tek Traitor to a Cause			B & J Dale	078529 & 082260
	Fox Terrier/Papillion/Blue Heeler x		Handler:	Joanne Dale	082260
	OB/7659	4/10/2013	Dog	*Sta1, Nov1, Sta3, Nov3, JB3*	
P285	Fil's Kiwiana at TagTeam (Imp-USA) JD			Bronwen Burnette	088862
	Border Collie				
	DN40447203	27/03/2013	Bitch	*JB1, JB2, JB3*	
P289	Girl			Susan Thomas	104073
	Border Collie/Australian Cattle Dog x				
	OB/7986	10/10/2013	Bitch	*Sta1, Nov1, Sta3, Nov3, JC2*	
P296	Sting			Jacky Gartner	096742
	Border Collie				
	OB/7688	20/04/2013	Bitch	*Sta1, JC2*	
P600	Audax Lockett Or Lose It ADX JDX			Katrina Clarke	086832
	Dalmatian				
	03267-2013	12/02/2013	Bitch	*Sen1, Sen2, Int3, Sen3, JA1, JA2, JA3, ADX*	
P602	Wairarapa Sunset			Kay Hansen	101818
	Hungarian Vizsla				
	OB/7252	22/01/2013	Bitch	*Sta1, Nov1, Sta2, Nov2, JC2, JC3*	
P603	Jett JD			Susan Lorenz	096782
	Heading Dog				
	OB/7495	8/02/2013	Dog	*Nov1, Nov2, JB2, JB3*	
P605	Titan Sprite AD JD			Kim Loye	093101
	Heading Dog/Border Collie x				
	OB/7520	12/01/2013	Bitch	*Int1, Sen1, Int2, Sen2, Int3, Sen3, JB2, JB3*	
P606	Haulton Starlit Sky			E Peplow & K Needham	101906 & 100920
	Border Collie		Handler:	Emma Peplow	101906
	04580-2013	4/06/2013	Dog	*Sta1, Nov1, Sta2, Nov2, Sta3, Nov3, JC1, JC2, JC3*	

COMPETITORS

COMPETITORS

	Dog Details			Owner/Handler Details	
P612	Peppa JD			Dawn Williams	099495
	Crossbreed		Handler:	Dawn Williams	099495
	OB/7569	9/02/2013	Bitch	*Nov1, Int1, Nov2, Int2, Nov3, Int3, JB1, JB2, JB3, AD*	
P613	Son Ofa Mitch JD			Mark Wilson	085837
	Heading Dog/Bearded Collie x				
	OB/7573	29/01/2013	Dog	*Nov1, Nov2, Nov3, JA1, JA2, JA3*	
P615	Relay Gunna Rock'it JD			Polly Catlin-Maybury	096667
	Border Collie				
	OB/7584	8/11/2013	Dog	*Sta1, Nov1, Sta2, Nov2, Sta3, Nov3, JB1, JB2, JB3*	
P620	WhistleStop at Full Throttle			Melissa Stephen	095872
	NZ Heading Dog				
	OB/7598	21/04/2013	Dog	*Nov1, Int1, Nov2, Int2, Nov3, Int3, JC1, JC2, JC3*	
P621	Brown Eyed Beauty Heidi			Helen Fabling	096465
	Labrador/Border Collie x				
	OB/7511	24/01/2013	Bitch	*Nov1, Int1, Nov2, Int2, Nov3, Int3, JC1, JC2, JC3, AD*	
P622	JCh Cliffhanger Mad If You Don't AD			Chelsea Marriner	089565
	Heading Dog				
	OB/7536	21/04/2013	Bitch	*Int1, Sen1, Int2, Sen2, Int3, Sen3, JA1, JA2, JA3*	
P633	JCh Famous Last Words AD JAX			Kathryn Martin	096530
	NZ Heading Dog				
	OB/7532	1/01/2013	Bitch	*Int1, Sen1, Int2, Sen2, Int3, Sen3, JA1, JA2, JA3, JCoC*	
P635	Evoque Mai-Leading Edge			Kate Teao	100649
	Border Collie				
	04094-2013	29/04/2013	Dog	*Sta1, Nov1, Sta2, Nov2, Sta3, Nov3, JC1, JC2, JC3*	
P642	Eiramwood Bella JD			Guus Knopers	098974
	Belgian Shepherd (Malinois)		Handler:	Chris Monk	103770
	04844-2013	12/06/2013	Bitch	*Nov1, Int1, Nov2, Int2, Nov3, Int3, JB1, JB2, JB3, YKC, AD*	
P643	Priscilla Queen of the Desert JD			Vickie Wilson	087457
	Bearded Collie				
	OB/7754	15/05/2013	Dog	*Int1, Sen1, Int2, Sen2, Int3, Sen3, JB1, JB2, JB3*	
P644	Helsinki Honeymoon ADXB JDX			Roy Thorndycraft	089610
	NZ Heading Dog				
	OB/7306	28/01/2013	Dog	*Int1, Sen1, Int2, Sen2, Int3, Sen3, JA1, JA2, JA3, ADX*	

	Dog Details			Owner/Handler Details	
P645	Lexi ADX JDX Heading Dog OB/7665	1/09/2013	Bitch	Lesley Buckleigh *Int1, Sen1, Int2, Sen2, Int3, Sen3, JA1, JA2, JA3, ADX*	099099
P647	Stockdogs Louie AD JDX Border Collie x OB/7695	7/10/2013	Dog	Nadene Hoskins *Int1, Sen1, Int2, Sen2, Int3, Sen3, JA1, JA2, JA3, AD*	058765
P653	Ch Bellshill Jarlsberg JD RA Belgian Shepherd (Groenendael) 02392-2013	12/02/2013	Dog	Wendy Bragger *Sta1, Nov1, Sta2, Nov2, Sta3, Nov3, JB1, JB2, JB3, AD*	088578
P655	Spirit Of Silverstone ADX JDX RN Heading Dog x OB/7416	28/01/2013	Bitch	Misha Baxter *Int1, Sen1, Int2, Sen2, Int3, Sen3, JA1, JA2, JA3*	098246
P656	Kit ADX JDX RN Heading Dog OB/7380	11/04/2013	Bitch	Vicky Fox *Int1, Sen1, Int2, Sen2, Int3, Sen3, JA1, JA2, JA3, AD*	096046
P658	Inch Me Forward AD JDX Kelpie x OB/7742	5/11/2013	Bitch	Bronwyn Smaill *Int1, Sen1, Int2, Sen2, Int3, Sen3, JA1, JA2, JA3, AD*	100690
P660	Ch Bellshill Jelo ADXS JDX Belgian Shepherd (Groenendael) 02394-2013	12/02/2013	Bitch	Joanne Allan *Nov1, Int1, Nov2, Int2, Nov3, Int3, JB1, JB2, JB3, ADX*	086823
P665	Nitrous Oxide JD Heading Dog OB/7788	22/12/2013	Bitch	Vern McAuley *Sta1, Nov1, Sta2, Nov2, Sta3, Nov3, JB1, JB2, JB3*	098049
P667	Wolfhavens Electric Weapon JD Border Collie OB/7393	20/04/2013	Dog	Courtney Moffat *Nov1, Int1, Nov2, Int2, Nov3, Int3, JB1, JB2, JB3, AD*	093887
P671	Dexter ADX JDX Kelpie OB/7874	10/03/2013	Dog	Danielle Koningsveld *Nov1, Int1, Nov2, Int2, Nov3, Int3, JA1, JA2, JA3, ADX*	103764
P672	Mac Labrador OB/7861	13/01/2013	Dog	Lesley Lee *Nov1, Int1, Nov2, Int2, Nov3, Int3, JB1, JB2, JB3, AD*	103528

COMPETITORS

COMPETITORS

	Dog Details			Owner/Handler Details	
P673	Renegade Wild Typhoon JDX			Chris Moody	094420
	Border Collie/Heading Dog x				
	OB/7316	11/04/2013	Dog	*Nov1, Int1, Nov2, Int2, JA1, JA2, JA3, AD*	
P678	She's Got Swag ADXG JDX			Susan Tansey	075484
	German Shepherd/Border Collie x		Handler:	Jess Tansey	097648
	OB/7435	1/03/2013	Bitch	*Int1, Sen1, Int2, Sen2, Int3, Sen3, JA1, JA2, JA3, YKC*	
P681	Larcomb Little Miss Misty			Barbara Prout	097692
	Border Collie				
	01772-2014	24/12/2013	Bitch	*Sta1, Nov1, Sta2, Nov2, Sta3, Nov3, JC1, JC2, JC3, AD*	
P683	Gunna B Rockin It With Snap JD			Emma Charman	092567
	Border Collie				
	OB/7708	8/11/2013	Dog	*Nov1, Int1, Nov2, Int2, Nov3, Int3, JB1, JB2, JB3, AD*	
P690	Aneeda Steel The Show			Gloria Parkinson	102763
	Border Collie				
	01638-2014	25/12/2013	Bitch	*Sta1, Nov1, Sta2, Nov2, Sta3, Nov3, JC1, JC2, JC3,*	
P693	Ethel			Frankie Huddart	100189
	Bearded Collie				
	OB/7932	1/09/2013	Bitch	*Sta1, Nov1, Sta2, Nov2, Sta3, Nov3, JC1, JC2, JC3*	
P698	Devil Made Me Do It			Bernie Cochrane	070638
	Border Collie				
	OB/7926	4/07/2013	Dog	*JC1, JC2, JC3*	
P700	BellsHill Jarnbarden			Trish Bush	088019
	Belgian Shepherd (Groenendael)				
	02391-2013	10/11/2011	Bitch	*Nov1, Nov2, Nov3, JB1, JB2, JB3, AD*	
Q002	Ch Accolade No How Can Do AD JDX			Alexander Beketov	103382
	Jack Russell Terrier		Handler:	Natalia Beketova	103400
	02382-2014	21/02/2014	Dog	*Int1, Sen1, Int2, Sen2, Int3, Sen3, JA1, JA2, JA3, AD*	
Q005	Accolade Forever Roses ADX			Alexander Beketov	103382
	Jack Russell Terrier		Handler:	Natalia Beketova	103400
	06369-2014	20/10/2014	Bitch	*Nov1, Int1, Nov2, Int2, Nov3, Int3, JC1, JC2, JC3, ADX*	
Q008	Pico The Hershey Bar Kid JD			Carol Bennett	090640
	Poodle (Toy)				
	03300-2015	3/10/2014	Dog	*Sta1, Nov1, Sta2, Nov2, Sta3, Nov3, JB1, JB2, JB3*	

	Dog Details			Owner/Handler Details	
Q010	Maramac Little Champion AD JDX Schnauzer (Miniature) 04435-2015	23/07/2014	Bitch	Fiona Mitchell *Int1, Sen1, Int2, Sen2, Int3, Sen3, JA1, JA2, JA3, AD*	097330
Q011	Ch Exmoor Spel's Trouble Schipperke 00761-2015	5/11/2014	Bitch	Emily Tighe *Sta1, Nov1, Sta2, Nov2, Sta3, Nov3, JC1, JC2, JC3, AD*	101285
Q013	Pino JD Poodle (Toy) OB/8048	1/06/2014	Dog	Rieko Ogawa *Sta1, Nov1, Sta2, Nov2, Sta3, Nov3, JB1, JB2, JB3*	104238
Q016	Patrick Jack Russell Terrier/Shetland Sheepdog x OB/8006	20/01/2014	Dog	Justine Dale *Nov1, Int1, Nov2, Int2, Nov3, Int3, JC1, JC2, JC3*	085593
Q021	Ch Buckley Totally-Lord Monty Cavalier King Charles Spaniel 00439-2015	26/09/2014	Dog	Carol Galliers *Sta1, Sta2, Sta3, JC1, JC2, JC3*	092895
Q025	Shelcroft Pippi Star Shetland Sheepdog 06987-2014	14/09/2014	Bitch	Elizabeth Roguski *JC1, JC2, JC3, YKC*	103389
Q029	Zippy Zoey Australian Terrier x OB/8297	17/06/2014	Bitch	Loraine Swanepoel *Sta1, Nov1, Sta2, Nov2, Sta3, Nov3, JC1, JC2, JC3*	104664
Q030	Miley Crossbreed OB/8279	21/05/2014	Bitch	Jacky Gartner *Sta1, JC2*	096742
Q101	Briddie Bird Dog AD JD Cocker Spaniel OB/7790	15/03/2014	Dog	Dannielle Pemberton *Int1, Sen1, Int2, Sen2, Int3, Sen3, JB1, JB2, JB3, AD*	103384
Q102	Tai AD JD Miniature Fox Terrier OB/7820	16/03/2014	Bitch	Sharon Jordan *Nov1, Int1, Nov2, Int2, Nov3, Int3, JB1, JB2, JB3, AD*	101659
Q105	Inchcolm Finch of Morada JDX RN Poodle (Miniature) 01303-2015	22/04/2014	Dog	Lis Proctor *Sta1, Nov1, Sta2, Nov2, Sta3, Nov3, JA1, JA2, JA3*	087445

COMPETITORS

COMPETITORS

	Dog Details			Owner/Handler Details	
Q106	Smudge JD Springer Spaniel x OB/7903	31/03/2014	Bitch	Erin Mulholland *Nov1, Int1, Nov2, Int2, Nov3, Int3, JB1, JB2, JB3*	103941
Q107	Bud Lightyear JD Papillon OB/7901	27/04/2014	Dog	Susan Edwards *Sta1, Nov1, Sta2, Nov2, Sta3, Nov3, JB1, JB2, JB3*	103887
Q110	Kerrybrent Kiwi Stardust AD JDX Border Collie 03782-2014	23/04/2014	Bitch	Melanie McClumpha *Int1, Int2, Sen2, Int3, Sen3, JA1, AD*	093051
Q111	Whitestaff Betta With Peppa JD Staffordshire Bull Terrier 06012-2014	3/08/2014	Bitch	Martin Steyn *Nov1, Int1, Nov2, Int2, Nov3, Int3, JB1, JB2, JB3, AD*	103251
Q112	Get Your Hustle On JD Bichon Frise x OB/7944	27/08/2014	Bitch	Anna Snell *Nov1, Int1, Nov2, Int2, Nov3, Int3, JB1, JB2, JB3, AD*	096425
Q125	Benson Fox Terrier OB/8271	16/10/2014	Dog	Brenda Coleman *Sta1, Nov1, Sta2, Nov2, Sta3, Nov3, JC1, JC2, JC3*	103379
Q166	She'sas Precious as a Pearl JDX Schnauzer (Miniature) OB/7785	14/08/2014	Bitch	Nicola Parmenter *Nov1, Nov2, Nov3, Int3, JA1, JA2, JA3*	102298
Q203	Southridge Rivaling Caos Border Collie 00211-2015	19/09/2014	Bitch	Teresa Walker *Sta1, Nov1, Sta2, Nov2, Sta3, Nov3, JC1, JC2, JC3, AD*	092965
Q206	I'm Just Bonnie RN Jack Russell Terrier/Bearded Collie x OB/7757	11/01/2014	Bitch	Ellisia Cleave *Sta1, Sta2, Sta3, JC1, JC2, JC3*	099644
Q208	Ticotonic Que Sera Sera JD Border Collie 04188-2014	16/01/2014	Bitch	Rosalie Lock *Sta1, Nov1, Sta2, Nov2, Sta3, Nov3, JB1, JB2, JB3, AD*	091368
Q209	Pretty Little Liar JD Border Collie OB/7779	6/05/2014	Bitch	Megan Tompsett *Nov1, Int1, Nov2, Int2, Nov3, Int3, JB1, JB2, JB3, YKC, AD*	102912

	Dog Details			Owner/Handler Details	
Q210	Sheidinice Itz All About Me JD			Linda Chandler	087583
	Border Collie				
	03135-2014	9/02/2014	Bitch	*Nov1, Int1, Nov2, Int2, Nov3, Int3, JB1, JB2, JB3, AD*	
Q211	Kincardine Can't Faze Me			Steffen Sahin	103029
	Border Collie		Handler:	Shanice Clements	099246
	03737-2014	1/04/2014	Bitch		*JC1, JC2, JC3*
Q213	Aquila Stargazer JDX			Christine Wallace	088700
	Border Collie				
	05214-2014	5/03/2014	Dog	*Int1, Sen1, Int2, Sen2, Int3, Sen3, JA1, JA2, JA3, AD*	
Q215	Aquila Jag-U-R On The Run JDX			Elaine Rohde	082972
	Border Collie				
	05216-2014	5/03/2014	Dog	*Nov1, Int1, Nov2, Int2, Nov3, Int3, JA1, JA2, JA3, AD*	
Q216	Raz-Ma-Taz JDX			Patsy Aldridge	096822
	Border Collie				
	OB/7777	24/03/2014	Bitch	*Nov1, Int1, Nov2, Int2, Nov3, Int3, JA1, JA2, JA3, AD*	
Q218	Kincardine Just Breaz			Robyn Brettell	099915
	Border Collie				
	03739-2014	1/04/2014	Dog	*Sta1, Nov1, Sta2, Nov2, Sta3, Nov3, JC1, JC2, JC3*	
Q219	JCh Team Caos Xtreme Speed ADXB JDX			Reece Smith	099462
	Border Collie				
	OB/7588	21/03/2014	Dog	*Int1, Sen1, Int2, Sen2, Int3, Sen3, JA1, JA2, JA3, JCoC, ADX*	
Q221	Haulton Sonic Reaction			S Baikie & K Needham	102616 & 100920
	Border Collie		Handler:	Shelley Baikie	102616
	06509-2014	11/09/2014	Bitch	*Sta1, Nov1, Sta2, Nov2, Sta3, Nov3, JC1, JC2, JC3*	
Q226	Aquila Brave the Storm JD			Cindy Jenkins	096524
	Border Collie				
	05211-2014	5/03/2014	Bitch	*Sta1, Nov1, Sta2, Nov2, Sta3, Nov3, JB1, JB2, JB3*	
Q231	Shelby JD			Linda Martin	103228
	Greyhound x				
	OB/7859	12/06/2014	Bitch	*Sta1, Nov1, Sta2, Nov2, Sta3, Nov3, JB1, JB2, JB3, YKC*	
Q234	Backbeach Unlmtd Spin JDX			Karen Grant	086435
	Border Collie/Fox Terrier x				
	OB/7817	6/07/2014	Dog	*Nov1, Int1, Nov2, Int2, Nov3, Int3, JA1, JA2, JA3*	

COMPETITORS

	Dog Details			Owner/Handler Details	
Q241	Backbeach Mr Ziggy			Karen Turner	094835
	Border Collie/Fox Terrier x				
	OB/7804	6/07/2014	Dog	*Sta1, Nov1, Sta2, Nov2, Sta3, Nov3, JB1, JB2, JB3, AD*	
Q243	Ohutu Sheza True Wizard			Jinnie Gailey	090089
	Border Collie		Handler:	Erin Ball	097988
	05059-2014	11/06/2014	Bitch	*Sta1, Nov1, Sta2, Nov2, Sta3, Nov3, JC1, JC2, JC3,*	
Q247	The Last Boy Scout AD			Jaimee Alexander	103787
	Border Collie				
	OB/7895	9/07/2014	Dog	*Nov1, Nov2, JB2, JB3, YKC*	
Q248	Seaquest My Money's Worth JD			Jude Taylor	095793
	Border Collie				
	05192-2014	11/06/2014	Bitch	*Nov1, Int1, Nov2, Int2, Nov3, Int3, JB1, JB2, JB3, AD*	
Q250	My Sweet Maple Syrup AD JD			Ceri Tarry	094792
	Border Collie/Blue Heeler x				
	OB/7904	20/09/2014	Bitch	*Int1, Sen1, Int2, Sen2, Int3, Sen3, JB1, JB2, JB3, YKC, AD*	
Q251	Seaquest Brunner Moana AD JDX			Graeme Jefferies	096196
	Border Collie				
	05191-2014	11/06/2014	Bitch	*Int1, Sen1, JA2*	
Q254	Aquila 'O' Welsh Dream			Rebecca Owen	096420
	Border Collie				
	05210-2014	5/03/2014	Bitch	*Sta1, Nov1, Sta2, Nov2, Sta3, Nov3, JC1, JC2, JC3*	
Q257	Fatal Attraction at Mordor ADX JDX			Karen Morrison	100781
	Border Collie				
	02218-2015	29/12/2014	Bitch	*Int1, Sen1, Int2, Sen2, Int3, Sen3, JA1, JA2, JA3, ADX*	
Q259	Ivy JD			Nicola Kerr	104061
	Australian Kelpie				
	OB/7958	2/05/2014	Bitch	*Nov1, Int1, Nov2, Int2, Nov3, Int3, JB1, JB2, JB3*	
Q267	Mix it up with Spice JD			Kim Edwards	103643
	Heading Dog				
	OB/7957	15/02/2014	Bitch	*Sta1, Sta2, Sta3, JB1, JB2, JB3, YKC*	
Q269	Seaquest Defy Authority JDX			Trisha Franklyn	084639
	Border Collie				
	05193-2014	11/06/2014	Dog	*Int1, Sen1, Int2, Sen2, Int3, Sen3, JA1, JA2, JA3*	

	Dog Details			Owner/Handler Details	
Q270	Aquila Storm Surge JDX			Elaine Rohde	082972
	Border Collie		Handler:	Hayley Rohde	099288
	05215-2014	5/03/2014	Bitch	*Int1, Sen1, Int2, Sen2, Int3, Sen3, JA1, JA2, JA3, AD*	
Q272	Ticotonic Fell-A-Trix JD			Paul Remon	095493
	Border Collie				
	04186-2014	16/01/2014	Dog	*Nov1, Int1, Nov2, Int2, Nov3, Int3, JB1, JB2, JB3*	
Q273	Jah Goobz of Rustafareye AD JD			Amelia Gower	104068
	Staffordshire Bull Terrier/Whippet x				
	OB/7954	26/05/2014	Bitch	*Nov1, Int1, Nov2, Int2, Nov3, Int3, JB1, JB2, JB3, AD*	
Q277	Cliffhanger Fool's Gold JDX			Chelsea Marriner	089565
	Border Collie				
	05424-2014	11/06/2014	Bitch	*Int1, Sen1, Int2, Sen2, Int3, Sen3, JA1, JA2, JA3*	
Q279	Rowanbanks Chantilly Lace JD			Chrissy Harris	101559
	NZ Heading Dog				
	OB/7882	21/01/2014	Bitch	*Sta1, Sta2, Sta3, JB2, JB3*	
Q281	Karrie			Diane Haydon	101889
	Collie/Heading Dog x				
	OB/7994	2/09/2014	Bitch	*Sta1, Sta2, Sta3, JC1, JC2, JC3*	
Q288	Cliffhanger Empire of Dirt JDX			Chelsea Marriner	089565
	Border Collie				
	07026-2014	10/09/2014	Bitch	*Nov1, Int1, Nov2, Int2, Nov3, Int3, JA1, JA2, JA3*	
Q289	Taylords Armed Forces AD			Penny Bushell	099786
	Australian Cattle Dog				
	04651-2014	24/05/2014	Dog	*Nov1, Int1, Nov2, Int2, Nov3, Int3, JC1, JC2, JC3, AD*	
Q290	Stockdogs Jaffa JD			Patsy Aldridge	096822
	Heading Dog/Border Collie x				
	OB/7778	29/11/2014	Bitch	*Sta1, Nov1, Sta2, Nov2, Sta3, Nov3, JB1, JB2, JB3, AD*	
Q299	TJ			Diane Sealey	104185
	Border Collie				
	OB/8063	16/07/2014	Dog	*Sta1, Nov1, Sta2, Nov2, Sta3, Nov3, JB1, JB2, JB3, AD*	
Q300	Jukiss Sofa King Fulla Heart JD			Bronwyn Rumble	099040
	Border Collie				
	06432-2014	4/06/2014	Bitch	*Sta1, Nov1, Sta2, Nov2, Sta3, Nov3, JB1, JB2, JB3, AD*	

COMPETITORS

	Dog Details			Owner/Handler Details	
Q305	It's Just a Faze			Lauren Meyers	103264
	Heading Dog				
	OB/8143	8/09/2014	Bitch		*Sta1, Sta2, Sta3, JC1, JC2, JC3, YKC*
Q600	Flynn AD JD			Heather Warren	097096
	Crossbreed				
	OB/7831	4/10/2014	Dog		*Nov1, Int1, Nov2, Int2, Nov3, Int3, JB1, JB2, JB3, AD*
Q602	Stockdogs Swift By Design JD			Nadene Hoskins	058765
	Border Collie				
	04772-2014	20/04/2014	Dog		*Nov1, Int1, Nov2, Int2, Nov3, Int3, JB1, JB2, JB3, AD*
Q604	Stockdogs Blue Addiction JD			Lynn Pillette	102246
	Border Collie				
	04774-2014	20/04/2014	Bitch		*Nov1, Nov2, Int2, Nov3, Int3, JB1, JB2, JB3, AD*
Q610	Illawarra Sheriff of Paddy's			Amy Barker	103086
	Australian Working Kelpie				
	OB/7978	30/10/2014	Bitch		*JC1, JC2, JC3*
Q611	Aquila Solar Eclipse			Shirley Hall	090379
	Border Collie				
	05212-2014	5/03/2014	Dog		*Sta1, Nov1, Sta2, Nov2, Sta3, Nov3, JC1, JC2, JC3*
Q612	Gunna Run The Risque AD JDX			Jessica Payne	103587
	Border Collie/Heading Dog x				
	OB/7845	7/01/2014	Dog		*Int1, Sen1, Int2, Sen2, Int3, Sen3, JA1, JA2, JA3, AD*
Q617	Fennick I'm a Rocketeer			Jan Henwood	100463
	Border Collie		Handler:	Joanne Small	072002
	04217-2014	13/05/2014	Dog		*Sta1, Nov1, Sta2, Nov2, Sta3, Nov3, JC1, JC2, JC3*
Q621	Ohutu Give It Some Jandal			B & J Dale	078529 & 082260
	Border Collie		Handler:	Bevan Dale	078529
	07087-2014	10/09/2014	Dog		*Sta1, Nov1, Sta2, Nov2, Sta3, Nov3, JC1, JC2, JC3*
Q622	Chip Of The Block			Raewyn Saville	087603
	Labrador x				
	OB/7891	1/08/2014	Dog		*Sta2, Nov2, JC1, JC3*
Q623	Jaxon			Sue Callander	085851
	Border Collie				
	OB/7809	6/05/2014	Dog		*Sta1, Nov1, Sta2, Nov2, Sta3, JC1, JC2, JC3*

	Dog Details			Owner/Handler Details	
Q624	Buster AD Labrador x OB/7934	1/02/2014	Dog	Richard Shepard *Nov1, Int1, Nov2, Int2, Nov3, Int3, JC1, JC2, JC3, AD*	104023
Q629	Cliffhanger Tera'n It Up ADX JDX Border Collie 05426-2014	11/06/2014	Dog	Belinda Culling *Int1, Sen1, Int2, Sen2, Int3, Sen3, JA1, JA2, JA3, ADX*	101491
Q631	Jed of Streamlea Heading Dog/Border Collie x OB/7913	26/08/2014	Dog	Sandra Leuba-Sewell *Sta1, Nov1, Sta2, Nov2, JC1, JC2, JC3, AD*	102247
Q636	Louie Golden Retriever/Border Collie x OB/7920	3/05/2014	Dog	Sheryl Mitchinson *Sta1, Nov1, Sta2, Nov2, Sta3, Nov3, JC1, JC2, JC3*	103370
Q638	Palladium Blitzem Choco Chip Border Collie 01252-2015	18/12/2014	Dog	Rae Evans *Sta1, Nov1, Sta2, Nov2, Sta3, Nov3, JC1, JC2, JC3, AD*	096577
Q643	The Big Bad Wolf Border Collie OB/7687	29/07/2014	Handler: Dog	Joseph Towers Judy Towers *Sta1, Sta2, Sta3, JC1, JC2, JC3*	103437 098417
Q645	Joy Huntaway/Labrador/Collie x OB/7980	15/12/2014	Bitch	Nikayla Hart *Sta1, Nov1, Sta2, Nov2, Sta3, Nov3, JC1, JC2, JC3, YKC, AD*	104056
Q647	Palladium One Sassy McPup JD Border Collie 01251-2015	18/12/2014	Bitch	Claire Mead *Nov1, Int1, Nov2, Int2, Nov3, Int3, JB1, JB2, JB3, AD*	101081
Q648	NZCh Ghyllbeck Classic Cliche (Imp-UK) Large Munsterlander AS00281807	14/12/2014	Bitch	Carol Galliers *Sta1, Sta2, Sta3, JC1, JC2, JC3*	092895
Q660	Suitcase Bearded Collie x OB/7975	6/08/2014	Bitch	Isa Christiansen *Sta1, Nov1, Sta2, Nov2, Sta3, Nov3, JC1, JC2, JC3*	088373
Q661	Nordendstamm Bindi Belgian Shepherd (Malinois) OB/8026	1/02/2014	Bitch	Natasha Coulter *Sta1, Nov1, Sta2, Nov2, Sta3, Nov3, JB1, JB2, JB3, AD*	083988

COMPETITORS

	Dog Details			Owner/Handler Details	
Q663	Skylar Border Collie OB/8125	9/11/2014	Bitch	Nicky Thompson *Sta1, Nov1, Sta2, Nov2, Sta3, Nov3, JC1, JC2, JC3*	104385
Q667	Skye of Streamlea Heading Dog/Border Collie x OB/7897	26/08/2014	Bitch	Sandra Leuba-Sewell *Sta1, Nov1, Sta2, Nov2, JC1, JC2, JC3, AD*	102247
Q674	Indie Border Collie OB/8150	22/02/2014	Bitch	Anne Cowell *Sta1, Nov1, Sta2, Nov2, Sta3, Nov3, JC1, JC2, JC3*	104063
Q681	Mr Mo Border Collie OB/8183	1/09/2014	Bitch	Sue Morgan-French *Sta1, Nov1, JC2*	056851
Q686	Press Play JD Border Collie/Springer Spaniel x OB/7921	21/03/2015	Bitch	Katrina Alexander *Nov1, Int1, Nov2, Int2, Nov3, JB1, JB2, JB3, AD*	103964
Q688	Aneeda Vice President JD Border Collie 00982-2015	23/11/2014	Dog	Shanice Clements *Nov1, Int1, Nov2, Int2, Nov3, Int3, JB1, JB2, JB3*	99246
R002	Matareka Dazzle Derbi Shyre JD Cavalier King Charles Spaniel 03540-2015	15/01/2015	Bitch	Alison Derbyshire *Sta1, Nov1, Sta2, Nov2, Sta3, Nov3, JB1, JB2, JB3, AD*	102796
R008	Saintrose U Make My Heart Sing Papillon 00802-2016	7/08/2015	Dog	Kimberlea Lemon *JC2, JC3*	100497
R012	Eddie Poodle (Toy)/Shih Tzu x OB/8166	15/08/2015	Handler: Dog	Lucas Pierson Kirsten Pierson *Sta1, Nov1, Sta2, Nov2, Sta3, Nov3, JC1, JC2, JC3*	103921 103582
R015	Gucci Rush for Gold Schnauzer (Miniature) OB/8234	15/09/15	Bitch	Shelley Clark *Sta1, Nov1, Sta2, Nov2, Sta3, Nov3, JC1, JC2, JC3*	098396
R100	Ottadale River Tweed Star Border Terrier 03069-2015	31/03/2015	Bitch	Rosemarie Baker *Sta1, Sta2, Sta3, JC1, JC2, JC3*	058013

	Dog Details			Owner/Handler Details	
R105	Beaucourt Making Future Trax RN			Helen Carter	084561
	Shetland Sheepdog		Handler:	Paige Aukett	099300
	02400-2015	5/02/2015	Dog	*Sta1, Nov1, Sta2, Nov2, Sta3, Nov3, JC1, JC2, JC3*	
R110	Floyd			Linda Martin	103228
	Schnauzer (Miniature)				
	OB/8089	16/08/2015	Dog	*Sta1, Nov1, Sta2, Nov2, Sta3, Nov3, JC1, JC2, JC3*	
R113	Izzy			Linda Martin	103228
	Schnauzer (Miniature)				
	OB/8088	16/08/2015	Bitch	*Sta1, Nov1, Sta2, Nov2, Sta3, Nov3, JC1, JC2, JC3*	
R115	Winging it With Winnie			Susan Edwards	103887
	Crossbreed				
	OB/8169	14/04/2015	Dog	*Sta1, Nov1, Sta2, Nov2, Sta3, Nov3, JC1, JC2, JC3*	
R118	Ayla-May Saunders			Cherie Saunders	102829
	Schnauzer (Miniature)				
	OB/8225	18/12/2015	Bitch	*Sta1, Nov1, Sta2, Nov2, Sta3, Nov3, JC1, JC2, JC3, AD*	
R119	Lola Purves			Florence Purves	104573
	Cocker Spaniel/Poodle x				
	OB/8253	2/04/2015	Bitch	*Sta1, Nov1, Sta2, Nov2, Sta3, Nov3, JC1, JC2, JC3, AD*	
R121	Poetic Justice JDX			Natasha Coulter	083988
	Pyrenean Sheepdog - Long Haired				
	02920-2015	3/03/2015	Bitch	*Nov1, Int1, Nov2, Int2, Nov3, Int3, JA1, JA2, JA3, AD*	
R123	Schondara Sharp Shooter			Kathryn Snook	067958
	Schnauzer (Miniature)				
	00692-2016	19/08/2015	Dog	*Sta1, Nov1, Sta2, Nov2, Sta3, Nov3, JC1, JC2, JC3*	
R126	Luna			Tania Greenwood	102926
	Miniature Pinscher/Fox Terrier x				
	OB/8256	10/05/2015	Bitch	*Sta1, Nov1, Sta2, Nov2, Sta3, Nov3, JC1, JC2, JC3*	
R130	Chino			Matilda van Rijnberk	099284
	Spitz x				
	OB/8163	1/10/2015	Dog	*Sta1, Nov1, Sta2, Nov2, Sta3, Nov3, JC1, JC2, JC3*	
R200	TT App of the Day JD			Lisa Duff	092890
	Border Collie				
	OB/8182	18/07/2015	Bitch	*Sta1, Nov1, Sta2, Nov2, Sta3, Nov3, JB1, JB2, JB3, AD*	

COMPETITORS

COMPETITORS

	Dog Details			Owner/Handler Details	
R202	Federal Star Of Justice JD			Tracey Page	093720
	Pyrenean Sheepdog - Long Haired				
	02922-2015	4/03/2015	Dog	*Nov1, Int1, Nov2, Int2, Nov3, Int3, JB1, JB2, JB3*	
R204	Yahoo Believe the Hype at Maccabee JD			Claire Smith	093895
	Border Collie				
	07419-2015	22/07/2015	Bitch	*Nov1, Int1, Nov2, Int2, Nov3, Int3, JB1, JB2, JB3, AD*	
R205	She's My Gollie Jay AD JD			Stacie Clark	097617
	Border Collie/Golden Retriever x				
	OB/7803	13/03/2015	Bitch	*Nov1, Int1, Nov2, Int2, Nov3, Int3, JA1, JA2, JA3*	
R207	Haulton Hot Ash			Kirsten Ingoe	103495
	Border Collie				
	03725-2015	2/04/2015	Dog	*Sta1, Sta2, Sta3, JC1, JC2, JC3, YKC*	
R209	Haulton Willows In The Wind JD			Sandra Banks	069060
	Border Collie				
	03727-2015	2/04/2015	Bitch	*Nov1, Int1, Nov2, Int2, Nov3, Int3, JB1, JB2, JB3, AD*	
R210	Rushndol Bundle Of Laughs At Relko			Kim Orlando-Reep	084422
	Whippet				
	02189-2015	26/01/2015	Dog	*JC1, JC2, JC3*	
R214	Rainstar Black Velvet JDX			Keri Neilson	093237
	Border Collie		Handler:	Louise Marsh	093496
	02789-2015	4/02/2015	Bitch	*JA1, JA2, JA3*	
R216	Spring			Diana Bird	066583
	Border Collie				
	OB/8015	4/02/2015	Bitch	*Sta1, Sta2, Sta3, JC1, JC2, JC3*	
R219	Haulton at the Risk of Caos JDX			Reece Smith	099462
	Border Collie				
	03728-2015	2/04/2015	Bitch	*Nov1, Int1, Nov2, Int2, Nov3, Int3, JA1, JA2, JA3, AD*	
R220	Evading Justice JD			Lucinda Robertson	100469
	Pyrenean Sheepdog - Long Haired				
	02921-2015	3/03/2015	Bitch	*Nov1, Int1, Nov2, Int2, Nov3, Int3, JB1, JB2, JB3, AD*	
R231	Yahoo Survival of the Fittest JD			Kelly Daniel	098958
	Border Collie				
	07421-2015	22/07/2015	Dog	*Sta1, Nov1, Sta2, Nov2, Sta3, Nov3, JB1, JB2, JB3*	

COMPETITORS

	Dog Details			Owner/Handler Details	
R232	Backbeach Wicked Game JDX			Nick Chester	088054
	Border Collie				
	04945-2015	6/03/2015	Bitch	*Int1, Sen1, Int2, Sen2, Int3, Sen3, JA1, JA2, JA3*	
R233	Backbeach No Surrender			Steve Chester	079907
	Border Collie				
	04947-2015	6/03/2015	Dog	*Sta1, Sta2, Sta3, JC2, JC3*	
R234	Haulton Spice Girl			S McCarty & K Needham	099396 & 100920
	Border Collie		Handler:	Stephanie McCarty	099396
	03634-2015	4/04/2015	Bitch	*Sta1, Nov1, Sta2, Nov2, Sta3, Nov3, JC1, JC2, JC3*	
R235	Mini Me			Peter Haworth	061359
	Koolie/Heading Dog x				
	OB/7756	2/03/2015	Bitch	*Sta1, Nov1, Sta2, Nov2, Sta3, Nov3, JC1, JC2, JC3*	
R237	Lundavra Mystic Blue Islay			Cheryl Ritchie	072636
	Border Collie				
	04011-2015	11/04/2015	Bitch	*Sta1, Sta2, Sta3, JC1, JC2, JC3*	
R238	Smithy's Chance			Christine Fifield	091731
	Border Collie x				
	OB/8067	14/05/2015	Dog	*Sta1, Nov1, Sta2, Nov2, Sta3, Nov3, JC1, JC2, JC3, AD*	
R239	Izabella of Ardara			Lesley Lee	103528
	English Springer Spaniel				
	OB/7938	16/07/2015	Bitch	*Sta1, Nov1, Sta2, Nov2, Sta3, Nov3, JC1, JC2, JC3, AD*	
R244	East Coast Flo			Allan Giddens	104383
	Hunterway x		Handler:	Amelia Gower	104068
	OB/8138	7/07/2015	Bitch	*JC1, JC2, JC3, YKC*	
R247	Ohutu We're Gonna Groove			Emma Gregg	103664
	Border Collie				
	00002-2016	13/10/2015	Bitch	*Sta1, Sta2, Sta3, JC1, JC2, JC3*	
R249	Creena Flirtatious by Nature JD			Shaneka Kelly	100697
	Heading Dog				
	OB/7844	2/09/2015	Bitch	*Nov1, Int1, Nov2, Int2, Nov3, Int3, JB1, JB2, JB3*	
R250	Stillwater's Lily Of Puketi			Glenys Brown	100046
	Crossbreed				
	OB/8104	20/08/2015	Bitch	*Sta1, Nov1, Sta2, Nov2, Sta3, Nov3, JC1, JC2, JC3*	

COMPETITORS

	Dog Details			Owner/Handler Details	
R251	Shines Girl on Fire at Haulton			Tarah Spyve	094782
	Border Collie				
	01137-2016	3/12/2015	Bitch	*Sta1, Nov1, Sta2, Nov2, Sta3, Nov3, JC1, JC2, JC3*	
R252	Yahoo Licence To Chill JD			Ashleigh Humphries	102008
	Border Collie				
	07418-2015	22/07/2015	Bitch	*Sta1, Nov1, Sta2, Nov2, Sta3, Nov3, JB1, JB2, JB3*	
R256	Weyahead Shes Our Rosie			Stefanie Egerton	104469
	Border Collie				
	06827-2015	8/08/2015	Bitch	*Sta1, Nov1, Sta2, Nov2, Sta3, Nov3, JC1, JC2, JC3*	
R257	Rainstar Take Me To The River AD JDX			C Ranford & C Massey	086885 & 094784
	Border Collie		Handler:	Carl Ranford	086885
	02791-2015	4/02/2015	Dog	*Int1, Sen1, Int2, Sen2, JA1, JA2, JA3, AD*	
R266	Backbeach Just Pip'T Ya JD			Sue Neale	099306
	Border Collie/Fox Terrier x				
	OB/7912	1/02/2015	Bitch	*AD*	
R276	TT Jester the Top Gun			Darren Johnston	099979
	Border Collie				
	OB/7995	18/07/15	Dog	*Sta1, Sta2, Sta3, JC1, JC2, JC3*	
R278	Tevra Ride The Rapids JD			Jessica Tansey	097648
	Crossbreed				
	OB/8157	30/10/2015	Bitch	*Sta1, Nov1, Sta2, Nov2, Sta3, Nov3, JB1, JB2, JB3, YKC, AD*	
R280	Waitaha Flowing Strong			Kathleen Graham	064551
	Border Collie				
	01796-2016	8/12/2015	Bitch	*Sta1, Nov1, Sta2, Nov2, Sta3, Nov3, JC1, JC2, JC3*	
R282	Backbeach Hi-Spec JDX			David Cook	091846
	Border Collie				
	04943-2015	6/03/2015	Bitch	*Int1, Nov2, Int2, Nov3, Int3, JA1, JA2, JA3*	
R299	Rainstar Let It Snow JD			Keri Neilson	093237
	Border Collie				
	02788-2015	4/02/2015	Bitch	*Nov1, Int1, Nov2, Int2, Nov3, Int3, JB1, JB2, JB3, AD*	
R600	Backbeach Blurred Lines			Helen Lappin	099624
	Border Collie				
	04944-2015	6/03/2015	Dog	*Sta1, Nov1, Sta2, Nov2, Sta3, Nov3, JC1, JC2, JC3*	

	Dog Details			Owner/Handler Details	
R602	Glynteg Lighter Shade of Dark JD			Penny Nalder	085162
	NZ Heading Dog		Handler:	Penny Nalder	085162
	OB/7919	28/01/2001	Bitch	*Sta1, Nov1, Sta2, Sta3, JB1, JB2, JB3*	
R604	Spice JDX			Brent Cowie	102977
	Huntaway/Heading Dog x				
	OB/7931	14/02/2001	Bitch	*Int1, Sen1, Int2, Sen2, Int3, Sen3, JA1, JA2, JA3*	
R605	Maui			Lorna Chapman	103646
	Bearded Collie/Heading Dog x				
	OB/8141	2/07/2015	Bitch	*Sta1, Nov1, Sta2, Nov2, Sta3, Nov3, JC1, JC2, JC3*	
R607	Southerly Zebastian			Sue Rae	098574
	Labrador Retriever				
	01067-2015	12/01/2015	Dog	*Sta1, Nov1, Sta2, Nov2, Sta3, Nov3, JC1, JC2, JC3, AD*	
R609	Backbeach Strikin' Addiction			Natasha Neame	093582
	Border Collie				
	04946-2015	6/03/2015	Dog	*Sta1, Nov1, Sta2, Nov2, Sta3, Nov3, JC1, JC2, JC3*	
R610	Rainstar Take It On The Run JD			Susan McKay	089631
	Border Collie				
	02792-2015	3/02/2015	Dog	*Nov1, Int1, Nov2, Int2, Nov3, Int3, JB1, JB2, JB3, AD*	
R613	Luka			Karen Forrest	061385
	Border Collie x				
	OB/8061	26/04/2015	Dog	*Sta1, Sta2, JC1, JC2, JC3*	
R616	Illawarra Legend JD			Sue Whitwell	102043
	Australian Working Kelpie				
	OB/7962	11/03/2015	Dog	*Nov1, Int1, Nov2, Int2, Nov3, Int3, JB1, JB2, JB3*	
R622	Woofles Rocky Road			Chris Richardson	099894
	Labrador/Golden Retriever x				
	OB/7822	23/02/2015	Dog	*Sta1, Nov1, Sta2, Nov2, Sta3, Nov3, JC1, JC2, JC3, YKC*	
R627	Got Mia Lucky One			Dannielle Pemberton	103384
	Border Collie x				
	OB/8090	15/09/2015	Bitch	*Sta1, Nov1, Sta2, Nov2, Sta3, Nov3, JC1, JC2, JC3, AD*	
R633	Ohutu Whiskey Mac			Erin Ball	097988
	Border Collie				
	05567-2015	30/06/2015	Dog	*Sta1, Nov1, Sta2, Nov2, Sta3, Nov3, JC1, JC2, JC3*	

COMPETITORS

COMPETITORS

	Dog Details			Owner/Handler Details	
R634	Lundavra Mystic-Sweet Reflex			Bridee Manning	099287
	Border Collie				
	04014-2015	11/04/2015	Bitch		*Sta1, Sta2, Sta3, JC1, JC2, JC3*
R637	Lundavra Mystic-Solas			Debra McCready	101902
	Border Collie				
	04013-2015	11/04/2015	Dog		*Sta1, Nov1, Sta2, Nov2, Sta3, Nov3, JC1*
R640	CHB G'n'T			Wayne Grant	088469
	Crossbreed				
	OB/8085	13/07/2015	Bitch		*Nov1, Nov2, Nov3, JC1, JC2, JC3*
R643	Creena Just Zeus			Jo Klein	097411
	Heading Dog				
	OB/8165	2/09/2015	Dog		*Sta1, Nov1, Sta2, Nov2, Sta3, Nov3, JC1, JC2, JC3*
R645	The Empire Strikes Back			Di Stephens	090746
	Heading Dog				
	OB/8144	1/09/2015	Dog		*Sta1, Nov1, Sta2, Nov2, Sta3, Nov3, JC1, JC2, JC3*
R647	Weave Gotitall Tye'd Up			Patricia Smith	102590
	Border Collie		Handler:	Gail Handley	100291
	OB/8148	31/07/2015	Dog		*Sta1, Nov1, Sta2, Nov2, Sta3, Nov3, JC1, JC2, JC3*
R649	Peregrin's Traveller			Kristina Lee	103584
	Border Collie/Heading Dog x				
	OB/8184	1/11/2015	Bitch		*Sta1, Nov1, Sta2, Nov2, JC1, JC2, JC3*
R650	Cherchez			Jacqueline Olley	102914
	NZ Heading Dog				
	OB/7946	1/07/2015	Bitch		*Sta1, Nov1, Sta2, Nov2, Sta3, Nov3, JC2, JC3, AD*
R653	Cliffhanger No Mistakes JDX			Lara Tompsett	101324
	Border Collie				
	OB/8216	28/10/2015	Dog		*Nov1, Int1, Nov2, Int2, Nov3, Int3, JA1, JA2, JA3, AD*
R655	Classic Storm			Christine Longton	103435
	Border Collie/NZ Heading Dog x				
	OB/8152	21/11/2015	Dog		*Sta1, Nov1, Sta2, Nov2, Sta3, Nov3, JC1, JC2, JC3*
R660	Bellshill Down On The Farm			Joanne Allan	086823
	Belgian Shepherd (Groenendael)				
	04277-2015	10/04/2015	Dog		*JC1, JC2, JC3*

	Dog Details			Owner/Handler Details	
R664	FernGrove Tanuki JD			Chris Littlejohn	101352
	Crossbreed		Handler:	Julia Hinrichs	102030
	OB/8019	2/03/2015	Bitch	*Sta1, Nov1, Sta2, Nov2, Sta3, Nov3, JB1, JB2, JB3, AD*	
R665	Cliffhanger All Tied Up			Sophie Tarry	102621
	Border Collie				
	OB/8242	28/10/2015	Bitch	*Sta1, Nov1, Sta2, Nov2, Sta3, Nov3, JC1, JC2, JC3, YKC*	
R666	Gregorian Dramatic Omen			Nicki Oade	097441
	German Shepherd Dog (Stock Coat)				
	03750-2015	27/02/2015	Bitch	*Sta1, Nov1, Sta2, Nov2, Sta3, Nov3, JC1, JC2, JC3, AD*	
R669	Sweet Little Mystery			Theresa Leigh	064737
	NZ Heading Dog				
	OB/8279	22/12/2015	Bitch	*JC1, JC2, JC3*	
R673	Super Star			Susan Thomas	104073
	Border Collie				
	OB/8269	22/11/2015	Dog	*Sta1, Nov1, Sta3, Nov3, JC2*	
R677	Cliffhanger One Too Many			Chelsea Marriner	089565
	Heading Dog				
	OB/8134	28/10/2015	Dog	*Sta1, Nov1, Sta2, Nov2, Sta3, Nov3, JC1, JC2, JC3*	
R678	Rainstar Witches Promise JD			Debbie Middlemiss	082604
	Border Collie				
	02790-2015	4/02/2015	Dog	*Sta1, Nov1, Sta2, Nov2, Sta3, Nov3, JB1, JB2, JB3*	
R690	Aneeda Flying High			Gloria Parkinson	102763
	Border Collie				
	00835-2016	20/11/2015	Bitch	*Sta1, Nov1, Sta2, Nov2, Sta3, Nov3, JC1, JC2, JC3*	
R696	Bob Short for Kate JD			Linda Humphries	090682
	Crossbreed				
	OB/7883	3/08/2015	Bitch	*Sta1, Nov1, Sta2, Nov2, Sta3, Nov3, JB1, JB2, JB3, AD*	
S101	Zak			Mia Heijnen	103327
	Schnauzer/Poodle x				
	OB/8213	2/03/2016	Dog	*Sta1, Nov1, Sta2, Nov2, Sta3, Nov3, JC1, JC2, JC3*	
S103	Inchcolm Te Tiki			T Lomax & B Crocker	096808 & 072623
	Poodle (Miniature)		Handler:	Terence Lomax	096808
	03782-2016	17-Feb-2016	Dog	*JC1, JC2, JC3*	

COMPETITORS

	Dog Details			Owner/Handler Details	
S105	Inchcolm Adelena Poodle (Miniature) 03464-2016	#N/A	#N/A	Viv Pert *Sta1, Nov1, Sta2, Nov2, Sta3, Nov3, JC1, JC2, JC3*	090719
S108	Inchcolm Tui in Flight Poodle (Miniature) 03787-2016	17/02/2016	Bitch	Sandra McHugh *Sta1, Nov1, Sta2, Nov2, Sta3, Nov3, JC1, JC2, JC3, AD*	079993
S110	Ace of Cards from Taff Poodle (Miniature) 04494-2016	6/03/2016	Dog	Toshimi Service *Sta1, Nov1, Sta2, Nov2, Sta3, Nov3, JC1, JC2, JC3*	101682
S111	Little Shrimp Rio Gold Rush Schnauzer (Miniature)/Jack Russell Terrier x OB/8295	28/02/2016	Bitch	Tess Bayly *Sta1, Nov1, Sta2, Nov2, Sta3, Nov3, JC1, JC2, JC3, AD*	095463
S123	Ziggy Stardust of Taff Poodle (Miniature) OB/8231	06-Mar-2016	Bitch	Jennifer Bramley *Sta1, Sta2, Sta3, JC1, JC2, JC3*	090035
S200	Bradenstoke Princess Charlotte Kelpie x OB/8235	2/02/2016	Bitch	John Gates *Sta1, Nov1, Sta2, Nov2, Sta3, Nov3, JC1, JC2, JC3*	074933
S203	Ticotonic Highland Bliss Border Collie 04045-2016	5/02/2016	Bitch	Sue McKee *Sta1, Nov1, Sta2, Nov2, Sta3, Nov3, JC1, JC2, JC3*	078986
S204	Ticotonic Miss Shady Lady Border Collie 04048-2016	5/02/2016	Bitch	Carol O'Connor *Sta1, Sta2, Sta3, JC1, JC2, JC3*	101271
S205	Dreamstone Dealing NZ Heading Dog OB/8282	27/01/2016	Bitch	Vickie Wilson *Sta1, Nov1, Sta2, Nov2, Sta3, Nov3, JC1, JC2, JC3*	087457
S206	Ticotonic Incredible Dash Border Collie 04044-2016	5/02/2016	Dog	Kerry Remon *Sta1, Nov1, Sta2, Nov2, Sta3, Nov3, JC1, JC2, JC3*	097345
S208	Ticotonic Masked Red Fox Border Collie 04050-2016	5/02/2016	Dog	Rosalie Lock *Sta1, Nov1, Sta2, Nov2, Sta3, Nov3, JC1, JC2, JC3, AD*	091368

	Dog Details			Owner/Handler Details	
S209	Bright Phoebe of Ticotonic Border Collie 04046-2016	5/02/2016	Bitch	Doreen Webb *Sta1, Nov1, Sta2, Nov2, Sta3, Nov3, JC1, JC2, JC3, AD*	089521
S210	Ticotonic Spirit of Skye Border Collie 04047-2016	5/02/2016	Bitch	Hayley Webb *Sta1, Nov1, Sta2, Nov2, Sta3, Nov3, JC1, JC2, JC3, AD*	093252
S211	Goldenquest Over the Limit Border Collie 03908-2016	3/04/2016	Handler: Dog	Steffen Sahin Shanice Clements *JC1, JC2, JC3*	103029 099246
S214	Maximus Power Heading Dog x OB/8316	4/03/2016	Dog	Natasha Neame *Sta1, Nov1, Sta2, Nov2, Sta3, Nov3, JC1, JC2, JC3*	093582
S227	Llanddona Safe Harbour Bearded Collie 03706-2016	12/04/2016	Bitch	Julie Murrell *JC1, JC2, JC3*	100350
S234	Dream On Border Collie OB/8211	12/11/2015	Bitch	Debbie McFarlane *Sta1, Sta2, Sta3, JC1, JC2, JC3*	095746
S270	Dreamstone Splish Splash NZ Heading Dog OB/8215	27/01/2016	Bitch	Jan Murden *Sta1, Nov1, Sta2, Sta3, JC1, JC2, JC3*	077403
S285	TagTeam Major Tomza Junkie Border Collie 03721-2016	15/01/2016	Handler: Dog	Bronwen Burnette Kevin Burnette *Sta1, Sta2, Sta3, JC1, JC2, JC3*	088862 093508
S602	TagTeam Silverstone Starman Border Collie 03724-2016	15/01/2016	Dog	Misha Baxter *Sta1, Nov1, Sta2, Nov2, Sta3, Nov3, JC1, JC2, JC3*	098246
S604	Quicksilver at Relko NZ Heading Dog OB/7983	4/02/2016	Bitch	Kim Orlando-Reep *Sta1, Nov1, Sta2, Nov2, Sta3, Nov3, JC1, JC2, JC3*	084422
S609	Elsthorpe Fleet of Footsey Heading Dog OB/8248	9/04/2016	Dog	Christine Gillespie *Sta1, Nov1, Sta2, Nov2, Sta3, Nov3, JC1, JC2, JC3*	103131

COMPETITORS

COMPETITORS

COMPETITORS

	Dog Details			Owner/Handler Details	
S610	Tagteam Ziggy Stardust			C Dillon & L Pallesen	049880 & 098703
	Border Collie		Handler:	Lloyd Pallesen	098703
	03726-2016	15/01/2016	Dog	*Sta1, Nov1, Sta2, Nov2, Sta3, Nov3, JC1, JC2, JC3, AD*	
S613	Aby'ss von Heisenberg			Maree Boreham	091903
	German Shepherd Dog (Stock Coat)				
	01976-2016	20/02/2016	Bitch	*Sta1, Nov1, Sta2, Nov2, Sta3, Nov3, JC1, JC2, JC3*	
S616	Sketched to Perfection			Amanda Dobson	100370
	Australian Shepherd/Belgian Shepherd (Groenendael) x				
	OB/8305	14/04/2016	Dog		*JC2, JC3*
S617	I'll Be Back			Stephanie Brocket	094202
	Australian Shepherd/Belgian Shepherd (Groenendael) x				
	OB/8306	14/04/2016	Dog		*Sta1, Sta2, JC2, JC3*
S634	Orne Island Picnic			Ruth Thorndycraft	086796
	Huntaway x		Handler:	Roy Thorndycraft	089610
	OB/8214	19/01/2016	Dog		*Sta1, Sta2, Sta3, JC1, JC2, JC3*

BlackHawk
Every ingredient matters
Proud Major Sponsor of Dogs New Zealand
BlackHawk MasterBreeders™
A NEW breeder program* as real and as passionate as you are, naturally.
Breeder discounts
Free puppy packs
Online ordering
Free delivery
Food support for your litters
Special access to other Masterpet products
*Terms and conditions apply.
Proudly part of the masterpet® family
Join the real food movement™ for pets now.
blackhawkpetcare.co.nz/masterbreeders
® Black Hawk and other associated trademarks are registered trademarks of Masterpet Australia Pty Ltd.
Photo credit: Dreamweaver Photography.